

QUOTE

"Thought is the blossom;
language the bud; action
the fruit behind it."
—Ralph Waldo Emerson.

ONE HUNDRED-TWELFTH YEAR—No. 9

The Chelsea Standard

CHELSEA, MICHIGAN, TUESDAY, AUGUST 4, 1981

25¢
per copy

16 Pages This Week



SIDEWALK FRENZY: Bargain hunters scoured Main and Middle Sts. last week hoping for bargains of every style, color and size imaginable during the annual Sidewalk Days and Art Fair. Beginning at

8:30 a.m. each day, eager shoppers waited for merchants to put their wares on display and shopped to their hearts content, purchasing all sorts of merchandise offered at spectacularly low prices.

More Than 2,000 Attend 'South Pacific' Performances

Some 2,000 people packed into the Chelsea High school auditorium a week ago to enjoy the Chelsea Players' lively production of "South Pacific." The obvious enthusiasm and energy of the cast infected the audience, a delightful theater experience was had by all, performers as well as viewers.

Several people had worked long hours to make "South Pacific" the success it was. Jeannette Tracy Brock was back directing

the players for her second year. Ms. Brock has a way of drawing the best out of her cast. Kathy Schneider choreographed all the dances and patiently taught them to the largely amateur chorus.

June Warren pulled the show together musically with her wonderful orchestra and clear direction. Bart Bauer and Doug Beaumont did an outstanding job on the beautiful sets. Norma Smith and Judy Stabler worked late into the night outfitting the large cast in everything from grass skirts to captain's uniforms.

Many more worked on make-up, properties, publicity and tickets. It was fun for everyone to pool their talents and work

together to put on a show for their community. It was rewarding to have a community so enthusiastically support the effort. Bravo, Chelsea!

The Friends of the Chelsea Players is celebrating its 10th anniversary this year. The group hopes to continue to provide entertainment for all ages and a forum for the many talented friends and neighbors in the area.

Chelsea Fair Premium Books Now Available

Chelsea Community Fair Premium books are now available. For those exhibitors who would like to obtain a copy, visit any of the following distribution areas: Farmers' Supply Co., Honegger's & Co., and Chelsea Hardware, in Chelsea; or Huron Farm Supply and Ann Arbor Bank and Trust in Dexter.

The Fair Office will be open Wednesday, Aug. 12 and Wednesday, Aug. 19 between the hours of 10 a.m. to 4 p.m.; Thursday, Aug. 20 from 7 p.m. to 9 p.m.; and Friday, Aug. 21 between the hours of 10 a.m. and 4 p.m.

Anyone requiring further information regarding the 1981 Chelsea Community Fair may contact 475-8425 or 475-2921. The phone number at the Fair Office is 475-1270 and is answered only during the office hours.

Jill Booth Admitted to State Bar

Jill Marie Booth, daughter of Joan E. Kipfmiller, 11960 Jackson Rd., and the late Edward W. Kipfmiller, was admitted into the practice of law in Michigan on Friday, July 10. She was sworn in by the Honorable William J. Caprathe of the 18th Judicial Circuit Court in Bay City.

Many relatives were present at the ceremony including her mother; two grandmothers, Hilda M. Pierce of Chelsea and Kathryn Kipfmiller of Ann Arbor; a great aunt, Eunice Wenk of Chelsea; her sister, Sheryl A. Bingham and family of Howell; her husband, Mark A. Booth and several in-laws.

Following the swearing-in ceremony, a celebration dinner was held at the Bavarian Inn, Frankenmuth.

Ms. Booth graduated from the University of Michigan Law School in December, 1980 with a juris doctor degree. She accepted a one-year position as law clerk/bailiff with Judge Caprathe in March 1981. She currently resides in Saginaw with her husband and is a member of the Michigan State and American Bar Associations.

Head-On 2-Car Crash Injures 3

At 11:50 p.m. Friday, July 31, a two-car head-on collision was reported at the west bound I-94 exit ramp at Fletcher Rd.

Washtenaw County Sheriff's Deputy Joseph Yekulis responded to the scene. According to reports, a 1981 Buick, driven by Vickie Vargo Kelley, 27, of Greensburg, Pa. was traveling east bound across the expressway when a 1975 AMC, driven by David H. Clark, 33, of Glazier Rd., traveling west bound on the same overpass, crossed the center line and collided with the other vehicle.

James Kelley, 37, husband of the driver, was a passenger in the Buick.

Mrs. Kelley sustained facial injuries and possible knee injuries while her husband suffered a possible broken ankle and received a large contusion above his eye. They were taken to Chelsea Medical Center for treatment.

Clark, who was cited for traveling left of center, was taken to University Hospital for treatment. He received internal injuries.

Cavanaugh Lake Store Destroyed By Fire Last Monday Night

At approximately 10:30 p.m. Monday, Chelsea Fire Department was notified of a fire at Cavanaugh Lake Store, located at the intersection of Cavanaugh Lake and Glazier Rds., four miles west of Chelsea.

Nearly 20 volunteer firemen battled the blaze, which gutted the store's interior, until just after 3 a.m. The Dexter Fire Department was called in for assistance and supplied two trucks at the scene and one on standby at the village fire hall.

Investigators are probing into the cause of the fire which could not be immediately determined. Extensive fire and smoke damage was reportedly done to the store owned since mid-June

1979 by James Nye and Tom Delano.

The history of the property and the eventual store is fascinating. According to the William Dittmar, who had owned the store from 1969 until 1979, the first time the land was ever designated as property was Aug. 15, 1839. It was owned by James and Mary Wood.

In 1924, Ransom and Howard Armstrong inherited the land from their father, Rolla Armstrong. According to Mrs. Dittmar, this era undoubtedly saw the construction of the store.

In 1940, Otis and Glenard McLaughlin each shared a half interest in the Cavanaugh Lake Store and the Max Ormsbys purchased it in October 1946. Walt

Schrader became the next owner in succession, enlarging the facility.

Then, in 1969, William and James Dittmar purchased the store which they operated for 10 years before selling it on a land contract basis to the present proprietors.

Cavanaugh Lake Store closed for the evening last Monday at 10 p.m. Approximately one half hour later, the interior of the store was gutted by fire.

Cause is unknown as is the total loss estimate; an inventory must be made. Will Cavanaugh Lake Store be re-constructed? According to co-owner James Nye, that is unknown at this time.

Young People Win Honors At County 4-H Young Show

During the 1981 4-H Show local winners on Tuesday, July 28 included Jon Goderis of Chelsea, top teen leadership; horticulture top exhibitors, Brian Andress and Jeff Andress of Chelsea and Ken Baldus of Dexter; over-all best in floriculture, Ken Baldus of Dexter; cut flowers honors were given to Ken Baldus of Dexter; floral arrangement honors went to Cindy Poulter of Chelsea and Colleen O-Toole of Dexter.

In the category of cultural arts, top junior honors went to Laura Goderis of Chelsea; honors in cultural arts went to Mark and Laura and Jon Goderis of Chelsea and Terri Gaser, Valen Much, Diane Bareis and Carrie Staples, all of Dexter; clothing honors were bestowed upon Kathy Fenton of Chelsea while young top exhibitor of clothing was Kim Baldus of Dexter.

In food preparation, young best of show honors went to Mark Goderis, Melinda McCalla, Amy Koenigter and Amy Wolfgang of Chelsea and Nancy Farrell and Cindy Somers of Dexter; honors in food preparation were awarded to Michelle Miller of Dexter and Tray Roehm of Chelsea.

Best of show in food preservation was awarded to Lisa Bush of Dexter while Nancy Heller was given senior best of show honors and Laurie Heller received junior best of show awards. Honors were given to Dawn Staples of Dexter and Melinda McCalla of Chelsea.

Dog handling excellence was awarded to Laura Geer of Dexter and, in the 1981 Queen and King Contest, Jeff Osentoski of Chelsea was given first runner-up status as king.

On Wednesday, July 29, youth show winners included Kay Geer in senior western horse fitting and showing; Julie Shiel of Dexter in junior western horse fitting and showing and Julie Shiel of Dexter received honors in the grand champion horse fitting and showing category.

In entomology, Mark Schempp of Dexter was given honors while Lucy McCalla of Chelsea received fourth place in junior food preparation and Laurie Heller was given honors.

In senior food preparation, Beth and Nancy Heller of Chelsea were given honors.

Reserve champion pair of market hogs were raised by Leonard McCalla of Chelsea while champion market lamb was owned by Matt Koenn. Marty Heller was the proud owner of a champion pair of lambs.

Daily winners for Thursday, July 30 were Tim Peiter of Chelsea with a grand champion pen of cockerels while Charlie Reiter was the owner of the reserve champion heavyweight production pen. Mark Goderis, also of Chelsea, was given honors as owner of the reserve grand champion lightweight pen production.

Champion rabbits were owned by Lenny Warner of Chelsea with a champion buck while Tina Birchmeier of Dexter was the proud owner of a grand champion pen of three. Reserve grand champion rabbit honors were awarded to Lenny Warner of Chelsea while Aaron Van Natter of Dexter was in third place in the category.

Mike Robinson of Chelsea was the owner of the reserve grand champion New Zealand doe.

In photography, Mark Goderis of Chelsea was given top in excellence awards while he also received honors in the category.

Grand champion steer was shown by Kenny Baldus of Dexter while the reserve champion steer honors were awarded to Ryan Nixon. Dairy cattle awards were given to Julie Nixon showing a Brown Swiss champion while Wendy Wolfgang and Amy Wolfgang of Chelsea showed the champion and reserve champion Jersey. Laurie Heller was awarded

ed reserve Holstein champion while Wendy Wolfgang was the owner of the reserve grand champion dairy animal.

In the horticulture identification contest, Charlie Peiter of Chelsea was a top winner. In performing arts, Laura Goderis of Chelsea was given honors.

Grand champion goat was owned by Kathy Forshee of Dexter who also attained senior goat showmanship honors. Dry yearling honors were given to Kathy and Steve Forshee. Kathy Forshee was also given senior milker honors.

In the bicycle rodeo, the seven- to 10-year-old category winners were Mark Goderis and Brian Andress of Chelsea as well as Carl Schneider of Dexter; 11- to 13-year-old winner was Lori Goderis of Chelsea while John Goderis of Chelsea won honors in the 14-and-older category.

Reds Take Pony League Championship

Coach Larson's Reds, 1981 Pony League champs, ended the season by beating the Tigers, 10-7. Red hurler, Jeff Larson, picked up the win with relief help from Doug Otto and Chris Tarasow. Getting Red singles were Doug Otto with two, Kevin Vandegrift, Mark Mull, Jeff Larson, Rich Proctor, Jim Eisenbeiser and Scott Wolak got one apiece. Red extra base hits included a double and a triple for Mike Ball, which resulted in five RBIs.

For the Tigers, Coach England gave his big hurlers a rest for the Pony League tournament starting Saturday morning. Hitting stars for the Tigers were Chuck Downer and Jeff Harvey with home runs.



AWARDS PRESENTATION: Following the completion of the 1981 T-ball season last week, participants were presented with remembrances

of their season. Above, Orin Wilcox of the Twins is handed a patch in the presence of Al White, Rob Stofer and Bob Erickson.

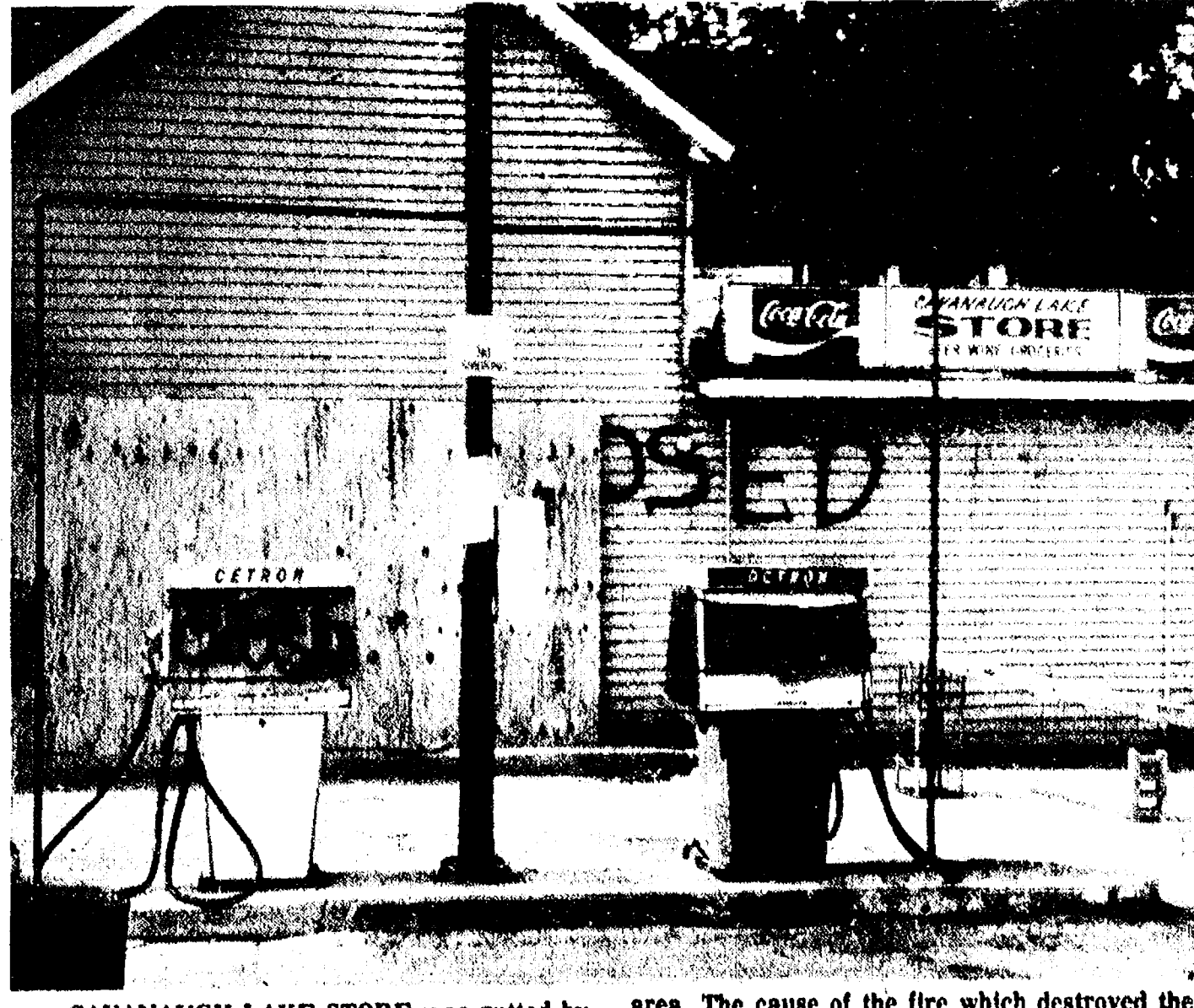

CAVANAUGH LAKE STORE was gutted by fire Monday evening, July 27. Owned by James Nye and Tom Delano, the store has a unique history and has been considered a landmark of the

area. The cause of the fire which destroyed the store remains under investigation and the total losses have not yet been determined.

Published every Tuesday at 300 N. Main Street, Chelsea, Mich. 48118, and second class postage paid at Chelsea, Mich. under the Act of March 3, 1879. Postmaster: Send address changes to The Chelsea Standard 300 N. Main St., Chelsea, Mich. 48118.

Subscription Rates (Payable in Advance)
In Michigan: One year in advance\$8.00
Six months\$4.50
Single copies mailed\$.50
Outside Michigan: One year in advance\$10.50
Six months\$ 5.50
Single copies mailed\$.75

MEMBER
NATIONAL NEWSPAPER
Association - Founded 1888
National Advertising Representative:
MICHIGAN NEWSPAPERS, INC.
827 N. Washington Ave.
Lansing, Mich. 48906

JUST REMINISCING

Items taken from the files of The Chelsea Standard

4 Years Ago . . .

Thursday, Aug. 11, 1977—
The third millage proposal in less than one year will confront voters in the Chelsea School District at a special election Monday, Aug. 15. On the ballot will be a request for a 3.8-mill tax hike for school operation costs.
Dave Conklin of 889 McKinley St., braved the drizzle Monday to play a game of golf. Some 18 holes later, he carded a 74 and qualified for the Michigan Open golf tournament to be held Aug. 18-21, at Bedford Valley Country Club in Battle Creek.

Saturday will mark the grand opening of Chelsea's new Farmers Market to be located in the E. Park St. parking lot. The sale of fresh produce will begin at 6 a.m.

Eight candidates will vie for the 1977 Chelsea Community Fair Queen title in this year's annual Fair Queen pageant to be held Tuesday, Aug. 23 at the fairgrounds. Entered in the pageant will be Patty Schumann, Tracy Cattell, Sue German, Sarah Barnhill, Sarah Schwarze, Dana Murphy, Nancy Heller and Deanna Johnson.

14 Years Ago . . .

Thursday, Aug. 17, 1967—
An escapee from the county jail in Nashville, Tenn. and three area juveniles stole a 1961 Chevrolet from Triangle Motor Sales Wednesday just before midnight and were stopped for reckless driving in Melvindale before anyone knew the car was missing. Thereafter, while they were being held, the escapee and a juvenile boy admitted to having broken in to Schumm's Restaurant, Monday, Aug. 7.
The Chelsea School District Board of Education, stressing the importance of the Aug. 28 millage election, urges all registered voters to take part in the millage request. If voters will be out of town during the election, they are asked to submit absentee ballots.
Chelsea High school's varsity football team will have its first practice of the 1967-68 season at 8:45 p.m. Monday, Aug. 28.
Plans are being completed for the opening of the Chelsea Community Fair on Wednesday, Aug. 30, and committees announce that present indications are that the 1967 fair will be "the best ever."

Project Head Start in Chelsea

SHAKLEE

- NUTRITIONAL SUPPLEMENTS
 - PERSONAL CARE PRODUCTS
 - HOUSEHOLD PRODUCTS
- All Shaklee Products Are 100% Natural
Ask Us About SHAKLEE'S UNIQUE BUSINESS OPPORTUNITY.

JOE & MARY BIRCHMEIER
4851 Birch Lane
DEXTER, MICH. 48130
PHONE 426-3106

WEATHER

Forecast . . .
Tuesday through Thursday: Chance of showers and thundershowers each day over the north with little or no precipitation expected in the south. Highs in the upper 70s to mid 80s and lows in the mid 60s to mid 70s.

For the Record . . .
Max. Min. Precip.
Tuesday, July 28 . . . 74 51 1.09
Wednesday, July 29 . . . 75 52 0.00
Thursday, July 30 . . . 78 61 0.00
Friday, July 31 . . . 82 65 0.00
Saturday, Aug. 1 . . . 85 68 0.00
Sunday, Aug. 2 . . . 82 67 0.09
Monday, Aug. 3 . . . 84 69 0.78

MICHIGAN MIRROR

By Warren M. Hoyt, Secretary, Michigan Press Association

Attorney General Preparing Suits On Home Mortgage Contracts

The state's attorney general is working on two separate fronts to protect consumers against questionable mortgage practices.

With the advent of creative financing with spiraling property costs and mortgage interest rates, certain lenders have been adding some "creative" contract of their own with the result being even more costs to the consumer.

Attorney General Frank J. Kelley has already served notice of intended legal action against a Harper Woods mortgage company, which he charged, requires homeowners to incorporate as a business in order to qualify for a second mortgage.

Kelley charged the requirement to incorporate allows the mortgage company to bypass the state usury laws and charge more than double the legal interest rate on second mortgages.

The attorney general said that the company, Manor Mortgage, is "confusing prospective borrowers on the terms and conditions of credit transactions and is failing to reveal material facts which mislead the consumers and which the consumers could not be expected to know on their own."

By requiring a potential borrower to incorporate himself, Kelley charged the company could usurp the usury law which limits a second mortgage interest rate to 7 percent.

Kelley also has threatened to go to court if two large mortgage lenders do not agree to stop invoking a "due on sale" clause on the mortgages of people trying to

sell their homes by land contracts or mortgage assumptions.

Those companies are Detroit and Northern Savings & Loan and First Federal Savings & Loan.

Due on sale clauses require a homeowner to pay off the balance of the loan before allowing a home to be sold on a land contract or assumption.

Kelley said they create an unreasonable restraint on the ability of a person to sell a home.

The attorney general said that other lending institutions invoke the clause but a legal judgment against the two named savings and loans would then compel the others to stop the practice.

Kelley said it was unlikely that persons who had been forced to pay off their mortgages could get any retribution if the practice is stopped.

He charged that the two lenders were invoking the clauses in order to force home buyers to get mortgages at higher interest rates than that of an assumable mortgage or a land contract.

A 1977 Court of Appeals decision ruled regular use of due on sale clauses were unenforceable and an unreasonable restraint on a person's right to buy and sell property. The Supreme Court upheld that decision when it refused to hear an appeal.

A lender can only use a due on sale clause when it can prove that a prospective buyer is a bad credit risk, Kelley said. If the due on sale practice is stopped, there is a chance lenders will try to slow up sales by claiming that people are bad risks, he added.

Kelley said complaints have come in from many people on the

practice and realtors have told his office the practice has had a "catastrophic" effect on real estate sales.

Such clauses have been outlawed in other states through legislative action, Kelley reported and added, "but our legislature seems to have a case of judicial timidity."

Joining in on the suit will be the Financial Institutions Bureau, whose director Martha Seger, said routine use of due on sale clauses is illegal and that her bureau will take action against other lenders who improperly use the clause.

Good things are growing in Michigan, thanks to its farmers. With the help of modern technology each Michigan farmer is able to produce enough food to feed himself and 67 other people. An average Michigan farm today is 187 acres.



I've earned my Wings!

"My tough job only seems easier now that I'm wearing Red Wings. I work hard day-in and day-out, and my feet don't complain a bit!"



SIZES: 6-16, AA-EEEE

*Not all sizes in all widths.

RED WING SHOES

Red Wings Foster's Men's Wear

Yours truly,
Uncle Lew.

Uncle Lew from Lima Says:

DEAR MISTER EDITOR:

I got a nasty habit of putting two with another two where it probable don't belong. You recall a few weeks back when a lady in Boise went grocery shopping with so many coupons that the supermarket owed her money after she had bought everything her family needed for two weeks. That same week, the FBI said in Chicago that food coupon stealing and counterfeiting was a \$250 million a year nationwide racket. Would you put them together, Mister Editor?

Not that the shopper was using stole or counterfeited coupons, but her use of good ones shows up what can be done with bad ones. It reminds us that where there's a will to do the American consumer a favor there's a way to turn it in to a fast and crooked buck. The FBI said grocery stores operate on such a slim margin that turning in fake coupons can be a big boost to em. The coupons that get a few cents off somepon usual are put out in newspapers. These coupon sections are swiped from newspaper plants, from delivery trucks, off newstands, and they are took to a printer and turned out by the jillions within hours, the FBI said. The grocery stores then buy em for a fraction of their value and turn em to food wholesalers for full credit.

The wholesaler then redeems em with the company that makes the food, which is paying a bonus for food that ain't been sold. So the next batch of the same food cost more, since the company puts the coupon down as operating expense and by the time the item gets to the supermarket shelf it has gone up another nickel and everbody moans about inflation being the ruination of us all. So instead of everbody being a winner, everbody is a loser.

It's like the soda pop bottle domino theory, Mister Editor. A feller gets a bottle from a machine, and he's supposed to drink the pop and leave the bottle. But he drinks while he drives, and he tosses the empty in the back of the truck, where it gets broke under a load of fence posts. The feller forgets the bottle. After all, Pepsi is a big company with billions of em. But Pepsi looks to the distributor, and the bottler

looks to the driver of the truck for a deposit on ever bottle he hauls out of the plant. The driver has a family to feed, and taxes to pay and he multiplies that broken bottle by a few dozen others ever week and he worries.

It says here that Chrysler showed a profit this last quarter for the first time since 1978, after it was bailed out by \$1.2 billion in Federal loans it ain't started paying back. That's one two. The other two is the report the same day where the tank Chrysler is building for the Army is costing five times what it was contracted for nine years ago. Each tank now sells for \$2.5 million, and the Army wants to step up production to 60 a month so it can replace all the tanks in Europe. Tank crews say the tanks keep breaking down, and they've been changed so many times they can't fix em with the parts they got.

Mister Editor, could them twos be put together?

Yours truly,
Uncle Lew.

CUSTOM

BUMPING and PAINTING

FREE ESTIMATES - ALL MAKES

Get the Best for Less!

FRANK GROHS CHEVROLET

Phone 426-4677

Dexter, Mich.

Commercial - Residential - Industrial

CHELSEA GLASS

SALES and SERVICE

140 W. Middle St.

Chelsea

- ★ SHAT-R-PROOF • AUTO GLASS & MIRRORS
- ★ CARLITE • STORE FRONTS
- INSURANCE WORK
- Home and Auto

Home Seal Storm Windows & Doors

THERM-O-PANE
INSULATED
GLASS

- PLEXIGLASS
- SHOWER DOORS
- TABLE TOPS
- MIRRORS
- SUN ROOFS

AUTO GLASS & WINDSHIELD

Installation Specialists

Call 475-8667 or (517) 782-4524

Chelsea Cleaners

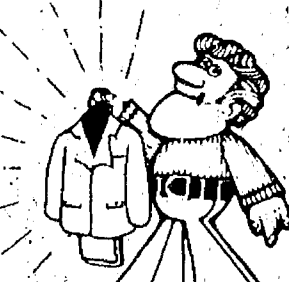

Ph. 475-1133

- ★ QUALITY DRY CLEANING
- ★ DRAPERY CLEANING
- ★ SHIRT LAUNDRY SERVICE
- ★ LEATHER & SUEDE SERVICE
- New ★ SHOE REPAIR SERVICE
- Also: DRESS HAT SERVICE

3 LOCATIONS:

113 Park St., Chelsea (Main Plant)
126 E. Main St., Manchester
400 W. Michigan Ave., Grass Lake

Dry Cleaned Clothes Last Longer!

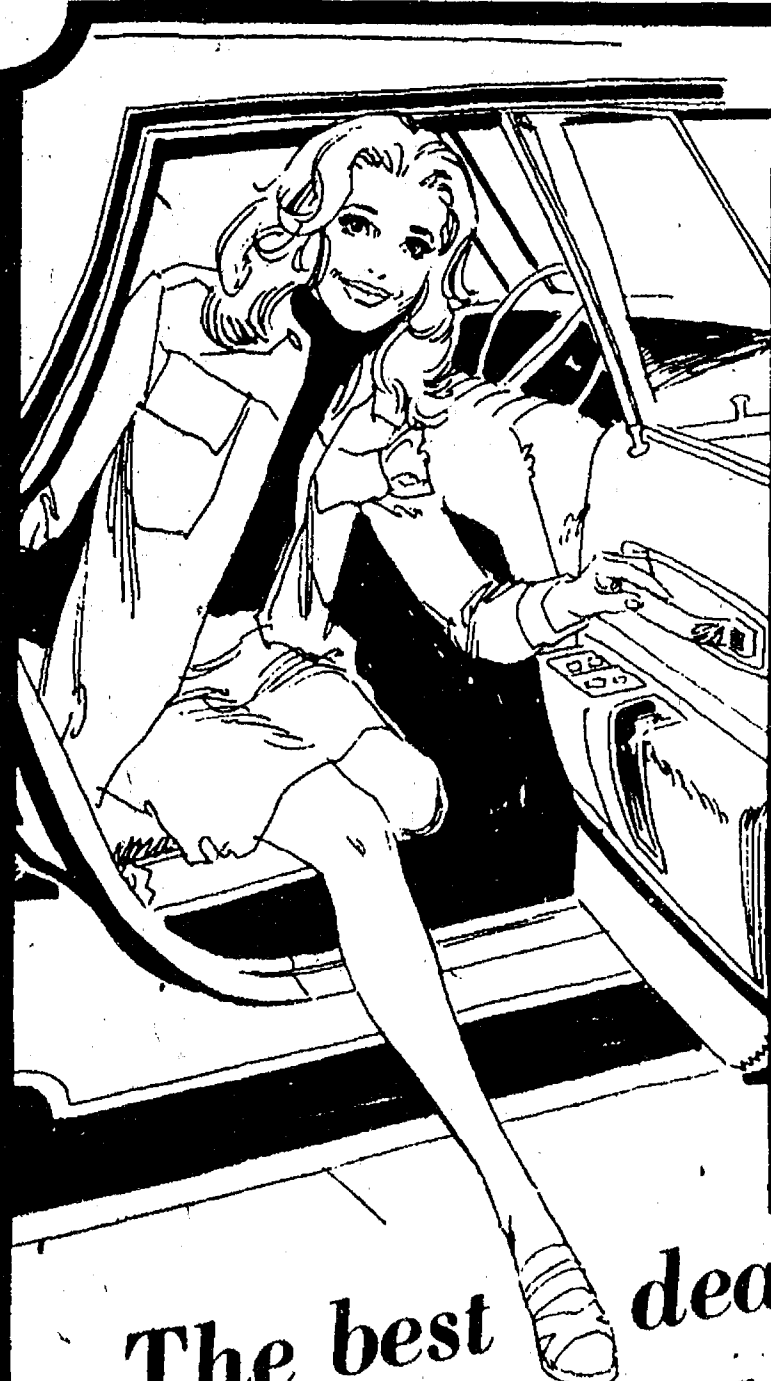

The best deal in new car financing is here!

CSB CHELSEA STATE BANK

Member F.D.I.C.

305 South Main/475-1355

SPECIALS

AUG. 3-8, 1981

FROG LEGS

With Soup & Salad Bar

\$5.00

EVERY FRIDAY

FISH & CHIPS \$4.50

PAUL BUNYAN RESTAURANT

(at Zeeb Rd.)

10 Jackson Rd.

ABWA Elects New Officers

The meeting room at Ann Arbor Trust was the meeting place, July 28, for the Chelsea Charter Chapter of the American Business Women.

A picnic supper served by Pat Baldwin and her committee was enjoyed by 25 members and three guests.

Shirley Schneider conducted the business meeting. Lena Behnke, chairman of the float committee discussed the theme for this year's float. Linda Bradbury was in charge of the program for the evening. She divided the members into groups to act out topics designated for each group—“What's Happening,” “A Typical Business Woman,” and a poem using the theme “Chelsea Charter Chapter, 1980-81.”

Genevieve Quackenbush was the vocational speaker, she described the work she does and also spoke of the unusual requests her office receives. One such request was for a horse; her description of the end results was not only serious but also humorous. She concluded by telling the group that her working day was a challenge in meeting many people of different races and personalities and getting to understand their needs in the insurance business.

President Schneider read an invitation from the Cascadia Chapter of ABWA for the Jackson Chapter's annual Friendship Meeting to be held Aug. 25. Mrs. Esther Neuford, a psychic, will be the speaker.

Judy Durgin was installed as a new member. She is employed at Arbor Vitae Chiropractic Clinic. She was presented with a white carnation.

The Nominating committee chairman presented the names of the candidates for the election of 1981-82 officers. Elected were the following: Judy Moisan, president; Maxine Kushmaul, vice-president; Cindy Bear, recording secretary; Lena Behnke, corresponding secretary; and Nancy Morgan, treasurer.

Outgoing president, Shirley Schneider, installed the officers and each was presented with a white carnation tied with a gold and black ribbon, symbols of the ABWA Chapter.

Jean Hubbard, retiring vice-president, presented Shirley Schneider with a past-president's pin.

The invocation was given by Nancy Morgan and the benediction by Shirley Schneider.

Guests at the meeting were Carla McCoy, ABWA local scholarship recipient Ruby McCoy and Minnie Johnson.

The August meeting will be held one week earlier, on the 18th, at Pierce Park, weather-permitting. Alternate meeting place will be the Ann Arbor Trust meeting room.

Street Fair Slated Saturday in Manchester

The fourth annual Manchester Street Fair is scheduled for Saturday, Aug. 8, 9 a.m. to 6 p.m.

Sponsored by the Merchants and Manchester Art Guild, the Fair will offer Arts and Crafts, Farmers Market, and Heritage Crafts.

Manchester Historical Society will sponsor a Flea Market for collectors. Free parking is available.

Telephone your club news to 475-1371



ROWELL-VOGEL: Patricia Susan Rowell and Jeffrey M. Vogel have announced their engagement and are planning an Oct. 10 wedding. The bride-elect of Pinckney is the daughter of the late Mr. and Mrs. Lyle James Rowell. She is a 1980 graduate of Pinckney High school and is a bank teller at Ann Arbor Bank and Trust. Her fiancé is the son of Mr. and Mrs. Milo Vogel of Chelsea. He is a 1979 Chelsea High school graduate and is employed with his father at Huron Creek Party Store.

Care Needed When Cooking Pork in Microwave Ovens

Most people know that pork should be cooked until it is well done to prevent the chance of trichinosis. The U.S. Department of Agriculture recommends that pork reach a uniform internal temperature of 170 degrees Fahrenheit before serving. But, according to preliminary studies from USDA, pork cooked in microwave ovens may not reach that temperature unless you take special care.

Microwave ovens cook by exciting water molecules in the food. But since water is not evenly distributed throughout pork, the meat may not cook evenly. In addition, the bone and fat in pork may block microwaves from reaching part of the meat. And, some microwave ovens have uneven energy distribution.

As a result, there could be cool spots in the center of the meat or near the bone where the micro-organisms that cause trichinosis and food poisoning could still be active. And that could mean you or your family might get sick.

So if you use a microwave oven for cooking, follow this advice to make sure the pork is well done:

First, follow the manufacturer's recommendations for cooking time.

Second, rotate the dish containing the meat several times during cooking.

Third, after the meat has cooked for the recommended time, let it sit for five to 15 minutes to assure an even temperature. To help this process along, wrap the pork in aluminum foil.

Finally, after the pork has been sitting for a few minutes, check the meat with a meat thermometer, particularly near the bone and in the center. If any part of it has not reached 170 degrees, remove the aluminum foil and cook it more thoroughly.

There have been no reported cases of any illness from pork that was cooked in microwave ovens. But if you follow these directions, you can make sure that you don't become the first.

Inverness Golf Club Guest Day Hosted July 23

Thursday, July 23 was guest day at the Inverness Country Club. A luncheon followed play.

Longest drive honors went to guest Sheri Plank and Arlene Howe of Inverness Country Club.

Low score was taken by guest Shirley Scarpino. Ruth Cook and Polly Goins tied for Inverness.

Jean Mann had low putts for the guests while Ruth Cook and Kris Hulett tied for Inverness Country Club.

Chip-ins were shared by Ruth Cook and Evelyn Hunter with two apiece while other chip-ins were made by Lucy Tidswell, Lorna Eberts, Rose McGibney, Arlene Howe and Nancy Hansen.

One club and one putter was the name of the game on Thursday, July 30. First flight honors went to Evelyn Hunter for low score and Roberta Barstow for low putts.

Dot Hume had low score and Alice Preuss had low putts in the second flight.

Third flight honors went to Ruby Strieter for both low score and low putts.

Chip-ins were made by Agnes Denton, Helen Wilson and Becky Lindemer.



Mr. and Mrs. Charles Elwin Benedict

Cindy Cosens, Charles Benedict Are Wed in Garden Ceremony

Weller's Carriage House in Saline was the setting for Saturday, July 25 garden wedding of Cindy Lea Cosens and Charles Elwin Benedict.

The bride is the daughter of Mrs. Walter L. Cosens of Livonia. Parents of the bridegroom are Mr. and Mrs. Elwin Benedict of Manchester.

The Rev. Ronald Figgins officiated at the ceremony and a reception immediately followed in the Carriage House.

Maid of honor was Rita Talcott of Manchester, while Larry Benedict, also of Manchester, was the best man.

Bridesmaids included Teresa Benedict of Kansas City, Gail Brown of Ann Arbor, Robin Collins of Erie, Pa., Dianna Roberts of Manchester and Terri Saarinen of Grass Lake.

Ushers were Garry Benedict of Plano, Tex., David Benedict, Jeff Clark and David Roberts, all of Manchester, and Phil Way of San Jose, Calif.

The newlyweds are residing in Manchester.

Subscribe today to The Standard.

BARBARA M. WEHR, D.D.S.
JOHN C. WEHR, D.D.S.
DOUGLAS CALLOW, D.D.S.

FAMILY DENTISTRY

9477 N. Territorial, Dexter
in North Territorial Family Clinic
426-4635

Our office hours:
Monday-Thursday 7:30 a.m.-9:00 p.m.
Friday 7:30 a.m.-4:00 p.m.
most Saturdays 9:00 a.m.-2:00 p.m.

F. S. van REESEMA, M.D. and STEVEN A. YAROWS, M. D.

announce the opening of their office for the practice of Internal Medicine

at

775 S. Main Street, Chelsea, Michigan
on the Chelsea Medical Center Complex

Diseases of Adults and Adolescents

Office Hours
By Appointment

Telephone:
475-3400

CHELSEA CO-OP NURSERY SCHOOL

11000 DEXTER-CHELSEA RD.

- ★ 3-Year-Old Morning Class
- ★ 4-Year-Old AM & PM Classes

ASSIST & NON-ASSIST PROGRAMS

INSTRUCTORS: Sheryl Jones, Marsha Hansen

Now Accepting Applications for Fall 1981

CALL:

DENISE MARTELL 475-1966, or DONNA HARSH 475-1720

Offering indoor and outdoor learning experiences.

Personal Notes

Mr. and Mrs. Duane L. Gentner and son, Christopher, of Aurora, Colo. were week-end guests at the home of Mr. and Mrs. Floyd E. Gentner of 316 Jackson St. Duane Gentner attended his 30-year Chelsea High school class reunion at the UAW Hall, Saturday night.

Under the GI Bill, the Veterans Administration will pay a veteran while he completes high school, goes to college or learns a trade. Details are available at all VA offices or from any of the veterans service organizations.

THE LOFT FRAME & ART GALLERY

107 1/2 S. Main St., Chelsea Ph. 475-2726

LIMITED EDITION PRINTS
& CUSTOM FRAMING

Decorator Prints Now Available

LAWN MAINTENANCE

- * Mowing
- * Pruning
- * Landscaping



HASTINGS TREE FARM

Ph. 426-3985

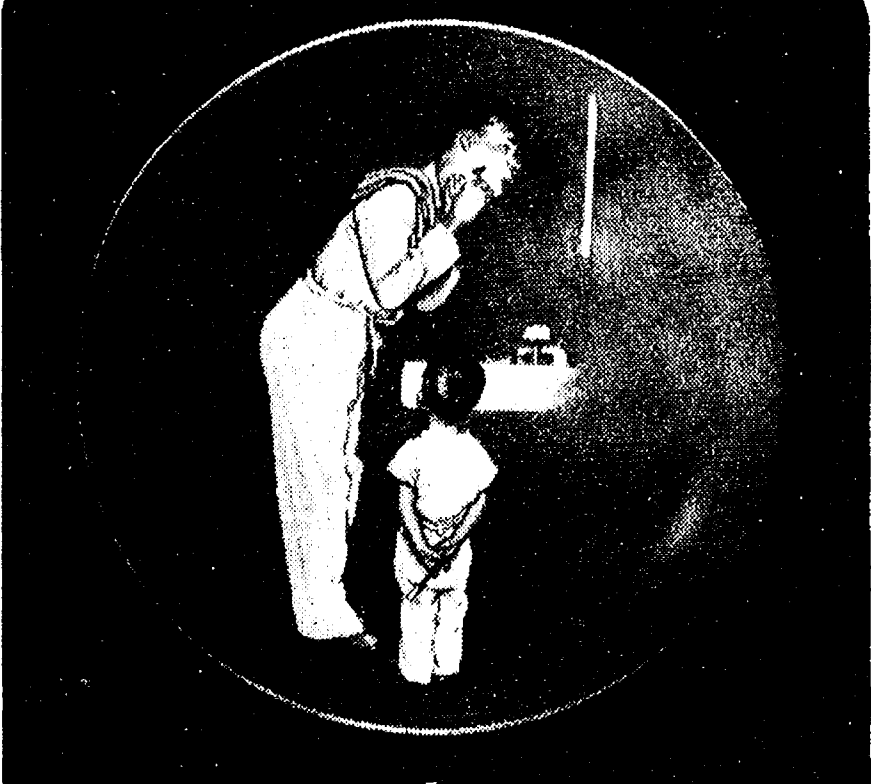

from the collection of
The Norman Rockwell Museum...

"Little Shaver"

One of twelve museum-quality, limited-edition fine china plates from Norman Rockwell's "American Family Series II" — exclusively issued and certified by The Norman Rockwell Museum. Each 8 1/2 inch diameter full-color plate is banded in pure gold, and has its own individual serial number permanently fired onto the back. Complete with Certificate of Authenticity signed by The Curator of The Norman Rockwell Museum. Issue price: \$35 each.

**WINANS
JEWELRY**



Keep Your Cool With Weather Watch draperies

by
Norman's of Salisbury

Save
25%

Thermal treated Weather Watch fabrics for elegant, energy-saving custom window coverings. Choose from a bevy of beautiful colors and styles at these very special off-season prices. We'll measure your windows, suggest style ideas and install your finished treatments to custom perfection. Come in, or call and we'll come to you.

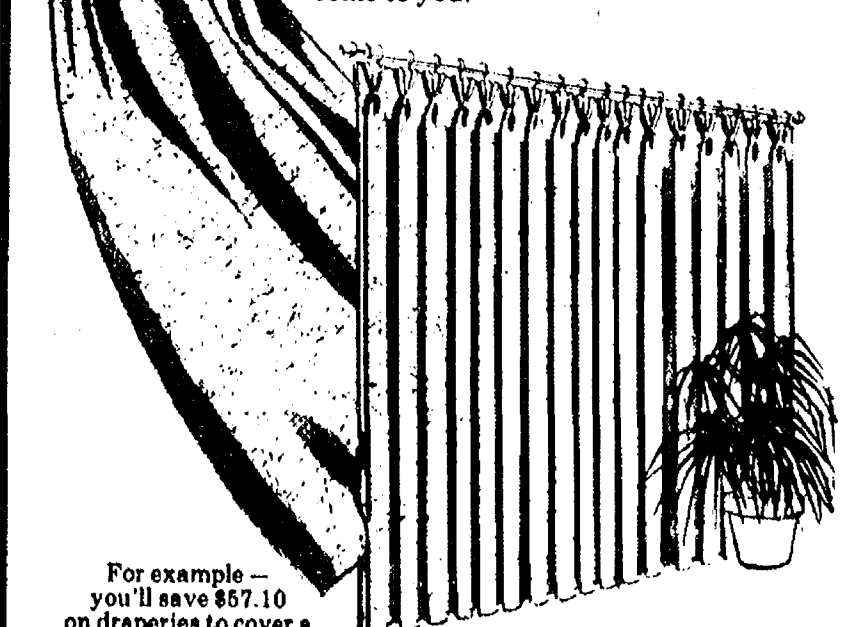

For example —
you'll save \$57.10
on draperies to cover a
68" wide x 84" long window.
Regular price
\$228.30
Off-season sale price
\$171.20

Murkel

FURNITURE and CARPET

MAIN STREET IN CHELSEA, PHONE 475-4071
USE YOUR VISA, MASTERCARD OR BANKAMERICARD

LAST MARKDOWN OF SEASON

70% OFF

Everything must go to make room
for new merchandise.

CAREN'S APPAREL & CO.

118 S. MAIN ST., CHELSEA

Hoffman Tire & Service
7 miles west of Chelsea
13660 E. Michigan
Grass Lake 522-8542

Delta
THE SIGN OF QUALITY TIRES
CERTIFIED IN TUNE UPS & ENGINE REPAIR

KITCHEN REMODELING

- ★ We at Dutch Country are kitchen remodeling specialists.
- ★ Expert installation available.
- ★ Free design layout service.

★ Featuring: HAND CRAFTED AMISH CABINETS.
★ Distinctive "GOLDEN OAK CABINETS" By Continental.
★ Jenn-Air Appliances ★ Delta Faucets ★ Elkey & Kohler Sinks.

VISIT OUR SHOWROOM
DUTCH COUNTRY KITCHENS
146 E. Main 428-7292 Manchester

OPEN SUNDAYS
10 a.m. to 2 p.m.
MAIN STORE ONLY
1414 S. MAIN ST., CHELSEA
Phone 475-9106

The PARTS PEDDLER
AUTO SUPPLY STORES

CATS
CHELSEA AREA
TRANSPORTATION SYSTEM

Transportation for the Senior Citizens, 65 years & Older, & the Handicapped.

Advance reservations are required. For morning transportation call the preceding afternoon between 1 p.m. and 3 p.m. For afternoon transportation call in the morning from 9 a.m. to 11 a.m.

CALL 475-9494
between 9 to 11 a.m. or 1 to 3 p.m.

Service hours are 9 a.m. to 4:30 p.m. daily;
Thursdays, 9 a.m. to 1 p.m.

WE CAN HELP LOWER YOUR INTEREST COSTS

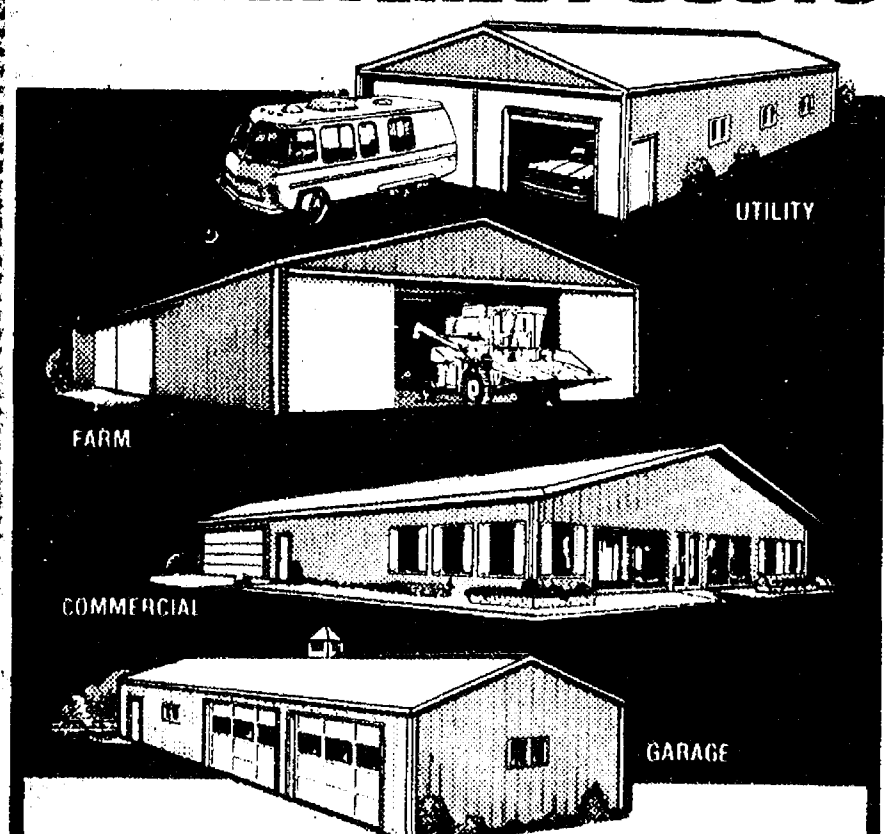

... ON A NEW BOWELCO BUILDING
Don't let high interest rates keep you from enjoying that new building you want and need. For a limited time, BoWellCo will help lower your interest costs on the building of your choice, if you buy before August 29, 1981. Ask for details.

SUMMER SPECIALS
NEW 32 FT. WIDE BUILDINGS AT LOW INTRODUCTORY PRICES
SPECIAL SALE PRICES ON POPULAR 42 FT. WIDE SIZES.

CALL COLLECT TODAY
BoWellCo Buildings, Inc.
Highway 424 East • Napoleon, Ohio 43545 • (419) 592-0966
MORE THAN 25 YEARS EXPERIENCE IN POLEFRAME BUILDING CONSTRUCTION

** Sale Prices End Aug. 29, 1981.*



CENTENNIAL FARM DESIGNATION: The former Guthrie farm, now owned by June Robinson and occupied by her daughter, Judy Gallagher, husband Kevin and two sons, Todd and Kirk has been designated as a centennial farm by the Division of Michigan History.



ORIGINAL GUTHRIE FARM: Gathered outside their home for a family portrait in the late 19th century, the Guthries included, from left, Lida Guthrie in carriage, Mrs. Samuel Guthrie, Mrs. Olvion Floyd on porch, and Samuel Guthrie. The farm has recently been given centennial farm status, having been owned by the same family for more than 100 years.

Guthrie Farm Designated As Michigan Centennial Farm

The Guthrie farm, 1001 Pierce Rd., has been designated as a Centennial Farm by the Michigan Historical Commission. The farm, located in Sylvan township, has been in the possession of the family since 1880.

The original owner was James Speer and, in 1872, it was sold to George Taylor. Samuel Guthrie purchased the farm at 1:30 p.m. Dec. 16, 1880. He moved there from his birthplace which was located one-quarter mile east at the East Guthrie railroad crossing. He resided there until his death in 1952 at the age of 98.

Guthrie married Eva Newton and they had two daughters, Mrs. Olvion (Allie) Floyd and Lida Guthrie. Both daughters, as well as a granddaughter, Mrs. Horace (June) Robinson, were born on the farm. Lida was well known to all in the community, having been a pharmacist with Fenn Drug for 57 years. She died on Nov. 5, 1979. Mrs. Floyd preceded her in death on Feb. 20, 1968.

The original buildings, except the dwelling, burned on April 26, 1913. The present barn and several other buildings were rebuilt.

Originally, owners farmed livestock, hay, corn, oats and other market grains. Samuel Guthrie farmed the huge parcel with horse-drawn equipment and collected boxes and boxes of Indian relics including arrowheads and spearheads.

Many old timers recall coming in to the residence to be warmed by the round oak stove as they were waiting for a street car, or tie their horses in the barn on a

cold winter night. The inter-urban line ran a very short distance south of the present railroad tracks.

Many accidents occurred there as a result of these two transportation lines being constructed so close together. The victims were brought into the home for treatment by the Guthrie family.

The West Guthrie crossing has been a familiar landmark for people in the community as well as railroad people. June Robinson's father, Olvion Floyd, was a conductor on the Michigan Central Railroad and made daily trips from Detroit to Chicago, passing by the farm during the course of his runs.

A pump located at the east side of the house was quite a refreshing place for the railroad section crews as pails carried on a yoke around the necks of the water boys would be filled at that well.

The farm is now approximately 45 acres in size, greatly reduced from its original state. Corn is grown and pleasure horses are raised.

The house has been modernized since it was first purchased by the family and is occupied by the great-granddaughter, Mrs. Kevin (Judy) Gallagher and her husband and two sons, Todd and Kirk, great-grandsons. The land has been handed down to the granddaughter, June Robinson and husband Horace, who reside on Francisco Rd.

The Robinsons have two other children, a daughter, Mrs. William (Elaire) Willett of Plainfield and a son, Brian Floyd Robinson of Napoleon.

For the purpose of establishing a centennial farm, the farm must be in the continuous possession of the same family for 100 years or

You are invited

to see our wide selection of wedding stationery and accessories. Beautiful styles in every price range.



The
Chelsea Standard
Phone (313) 475-1371
300 N. Main St., Chelsea

Dial-A-Garden Topics Listed

Dial-A-Garden, the system of pre-recorded daily gardening tips, is sponsored by the Washtenaw County Co-operative Extension Service. The system is in operation 24 hours per day, seven days per week. Interested persons are invited to call 971-1122 at their convenience and receive timely, up-to-date gardening information.

Tuesday, Aug. 4—"Galls on Spruce."

Wednesday, Aug. 5—"Keep on Gardening!"

Thursday, Aug. 6—"Freezing Green Beans."

Friday, Aug. 7—"Fleas."

Monday, Aug. 10—"Mash, Squelons, Cumpkins and Cucumbers!"

Tuesday, Aug. 11—"Squash Vine Borer and Squash Bugs."

Colleges Raising Tuition Rates

Estimates of tuition increases at all of the state colleges and universities this year range from zero at Wayne State University (for lower division undergraduates only) to 34 percent at Saginaw Valley State College. The average increase among the 15 colleges and universities is expected to be approximately 16.8 percent.

The new rates will be effective with the fall 1981 semester.

We build special storage buildings.

Cuckler pre-engineered, all-steel buildings for storage on the farm, business and industry. Wide variety of types and sizes. Let us help you plan and build for your present and future needs.

Cuckler
AUTHORIZED BUILDER

DICK POLJAN
13875 McKINLEY
CHELSEA, MICH.
Ph. 475-2921

John Deere Log Splitters

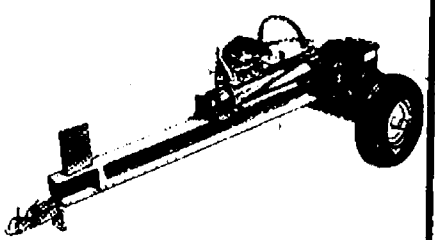

Make firewood the quick and easy way with a John Deere Log Splitter. Two models — self-contained with 5-hp engine, high-speed wheels, and ball hitch. Category 1 or 2 3-point hitch model for tractors. Eush has 7-inch cutting wedge, automatic ram return, and 10 tons of ram force. Split logs up to 26 inches long, any diameter.



HURON FARM SUPPLY
8250 Dexter-Chelsea Rd.
Dexter 426-8847

McCalla Feed Service

Ph. 475-8153
12875 Old US-12
Chelsea

**IDEAL LIVESTOCK EQUIPMENT
HEATERS FOR WATER TANKS
HAY and STRAW
CRACKED CORN - BIRD FEED
WOOD SHAVINGS
WAYNE DOG & CAT FOOD
DOG BISCUITS
SALT OF ALL KINDS**

**Complete Line of
WAYNE FEEDS**

1981					August		1981	
S	M	T	W	T	F	S		
2	3	4	5	6	7			
9	10	11	12	13	14			
16	17	18	19	20	21			
23	24	25	26	27	28			
30	31							

COMMUNITY CALENDAR

Monday—

Chelsea Kiwanis Club meets every Monday, 6:30 p.m. at Chelsea Community Hospital.

St. Mary's Altar Society, first Monday of each month, 7:30 p.m., at Rectory basement.

Chelsea Lioness, second Monday of each month at the Meeting Room in the Ann Arbor Trust Co. on M-52, Chelsea, at 7:30 p.m. Call 428-7179 or 475-9455 for information.

Lima Township Board regular meeting first Monday of each month, 8 p.m., Lima Township Hall.

Regular meeting of Herbert J. McKune Unit No. 31, American Legion Auxiliary, Monday, Aug. 10, 7 p.m., Senior Citizens center. 10-2

Tuesday—

Chelsea Refunders Tuesday, Aug. 11, 7 p.m. at 13879 Sauer Dr. (North Lake), Chelsea. New members welcome, bring coupons to trade. For more information call Edie at 475-1086.

Lyndon Township Board regular meeting, third Tuesday of each month, 7:30 p.m., in Lyndon Townhall.

Lima Township Planning Commission, third Tuesday of each month, 8 p.m., Lima Township Hall.

Chelsea Village Council, first and third Tuesdays of each month.

Inverness Country Club pot-luck and euchre party, 6:30 p.m., first Tuesday of each month. adv17tf

Lions Club, first and third Tuesday of every month, 6:45 p.m., at Wolverine Lounge.

Chelsea Community Hospital Nutrition Program pre-natal nutrition classes, fourth Tuesday of each month, 6 to 7 p.m. at the hospital. To register, phone 475-1311 (ext. 354). Class is free of charge.

Sylvan Township Board regular meetings, first Tuesday of each month, 7 p.m., Sylvan Township Hall, 112 W. Middle St. advtf

Rebekah Lodge No. 130 first and third Tuesday of each month, 7:30 p.m.

Chelsea Child Study Club second and fourth Tuesday of each month, 8 p.m. tf

Chelsea Jaycees, first Tuesday of each month. For more information call Jerry Martell, 475-1966.

Chelsea Rod and Gun Club regular meeting, second Tuesday of each month at the clubhouse, Lingane Rd. 49tf

Wednesday—

Recreation Council first Wednesday of each month, 7:30 p.m. in the village council room above the police offices. Open to the public.

Super Six Bowling League meeting Wednesday, Aug. 5, 7:30 p.m., Chelsea Lanes. adv9-2

Bowling meeting of Owlette League, Wednesday, Aug. 12, 7:30 p.m., at Chelsea Lanes. 10-2

Chelsea Communications Club, fourth Wednesday of each month, 8 p.m., Chelsea Lanes basement meeting room.

Ice Cream Social, Wednesday, Aug. 5, 5 to 8 p.m. Covenant Church, 50 Freer Rd. Home-made Pretzel Sale. Phone orders, 475-1415. adv9-4

Thursday—

Chelsea Band and Orchestra Boosters, second Thursday of each month, 7:30 p.m., high school band room.

Meetings of the Lyndon Township Planning commission are held at 8:30 p.m. the second Thursday of every month at Lyndon Town Hall. advtf

Knights of Columbus Women's Auxiliary, second Thursday of each month, 8 p.m. at K. of C. Hall, 20750 Old US-12.

Past Matron and spouses pot-luck 6:30 p.m. (note time), Masonic Hall, Thursday, Aug. 13. Bring dish to pass, own table service, also item for country store.

Limaneers, at the home of Mrs. Lee Weiss, Thursday, Aug. 6. Pot-luck dinner at 12:30 p.m.

Regular meeting of Herbert J. McKune Post 31, at the post home, Thursday, Aug. 6, 8 p.m.

Friday—

Senior Citizens meet third Friday of every month, pot-luck dinner, games and cards. 6 p.m. at Senior Citizen Activities Center on W. Middle St.

Tri-City Mixed Bowling League fall meeting Friday, Aug. 7, 6:45 p.m., Chelsea Lanes. Any questions, call 475-7285. adv9

Misc. Notices—

Home Meals Service, Chelsea. Meals served daily to elderly or disabled. Cost per meal, \$2.25 for those able to pay. Interested parties, call Barbara Branch, 475-7644 or Ann Feeney, 475-1493.

North Lake Co-Op Nursery school is now taking enrollments for the 1981-82 year for 3- and 4-year old sessions. Anyone interested should call Jan Knott, 475-2455. adv39tf

Lamaze childbirth preparation classes are offered continually at Chelsea Community Hospital. To register, call 475-9558 or 475-7484.

Chelsea Co-op Nursery is now accepting applications for fall, 1981. Please call Denise Martell, 475-1966, or Donna Harsh, 475-1720. xadv33tf

Antique car owners interested in participating in Chelsea Fair Parade, Aug. 29, should contact Matt Hankerd, 475-2888 or Laverne Hafner.

Women owned 702,000 businesses in 1977, the latest year for which statistics are available. Seven out of 10 women-owned firms employ fewer than five employees.



NORTH SCHOOL PLAYGROUND: Painting and repairing of the North Elementary school playground is on the agenda for members of the school's PTO this Friday and Saturday. Parents



are urged to bring both paint brushes and hammers to the playground in hopes of rejuvenating the equipment prior to the start of school.

North Elementary PTO Playground Work Sessions Set

The North Elementary school Parent-Teacher Organization will hold a work session for painting and repairing the school's playground equipment on Friday, Aug. 7 beginning at 6:30 p.m. and again on Saturday, Aug. 8, getting underway at 9:30 a.m. The PTO invites all parents of school-age children to give an hour of their time on one of these days. All participants are requested to bring both paint brushes and hammers to the playground.

Please Notify Us of Any Change in Address

Subscribe to The Chelsea Standard

LATE ADS
Classified Clips

 More Classifieds in Second Section.
 Ads received after deadline

Farm & Garden 2

MANCHESTER'S FARMER'S MARKET
 Locally grown fresh produce
EVERY SATURDAY THRU SEPT. 26
 8 a.m. through 1 p.m.
 Behind bank on Main St. - Manchester
 Phone 428-8505 for stall rental x9

Recreation Eqpt. 3

20-FOOT PONTOON BOAT — Good condition, \$400. Sugar Loaf Lake. Ph. 475-9719. x9
24 FT. HARRIS FLOAT BOAT — Built-in seat for at least 12 people, canopy top with 18 h.p. Evinrude Motor, electric start. Excellent condition. \$2,500. Ph. 1-498-2816. x11-3

For Sale 4

GAS RANGE, 30" Good condition, white. \$150 or best offer. Ph. 475-3474. x9
DUNCAN PHYFE table, leaves and pads with 6 chairs. Small refrigerator. Priced to sell. Call 475-1646 after 5. x9

Garage Sale 4b

CONTINUOUS MOVING SALE — Stove, refrigerator, single beds, couch and chairs, miscellaneous household. 525 Wilkinson St. Ph. 475-1134. x9

BARNYARD SALE — Multi-family, antique quilts and clock. Lotsa goodies. Aluminum window and door awnings. \$5 each, tires \$2 to \$7 each, mold bikes and parts, etc., etc. Don't miss us. 5577 Dexter-Pinckney Rd. Saturday only. x9

YARD SALE — Saturday, Aug. 8 only, 9 a.m. to 4 p.m. 20086 Brown Drive, off M-52 near Shell station. x9

GARAGE SALE — Friday and Saturday, Aug. 7-8, 9 a.m. to 5 p.m., 15 Hickory Drive (Lanewood), Chelsea. Stove, washer, dryer, table with 5 chairs, large bean bag chair, stereo cabinet, dressers, clothes, hockey equipment, rabbit fur coat, ice cream maker, sporting goods, etc. x9

2-FAMILY RUMMAGE SALE at 541 N. Main St., Chelsea, 9 a.m. to 5 p.m. Thursday, Friday, Saturday, Aug. 6, 7, 8. Miscellaneous furniture, clothes, glassware, push lawn mowers, drapes, bedspreads, much more. x9

LARGE 2-FAMILY GARAGE SALE — Saturday, Aug. 8 only, 8 a.m. to 5 p.m. 8068 Huron St., Dexter. x9
TRASH & TREASURES SALE — Once-in-a-lifetime-bargains. Girls clothes, size 8, 10 & 12. Womens, size 7, 8, 9. Avon bottles. Books, glassware, etc. Aug. 6, 7, 8, 10 a.m. until dark. 14140 Worden Rd., Gregory. Ph. (313)-498-2155. x9

Antiques 4c

Chelsea Antique Market
 Sunday, August 9th
 9 a.m. to 4 p.m.
 Free Parking - Free Admission
 All Indoors

Chelsea Fairgrounds
 663-5055 x9

Real Estate 5

3-BEDROOM HOUSE with garage, barn and 10 acres. Chelsea schools. Land contract, 11% interest. \$60,000 by owner. Ph. 1-(517)-596-2580. x12-4

Animals, Pets 6

GOATS — Nubian, kids and milkers, good stock. Also registered Appaloosa yearling gelding. Ph. 475-7812. x9

Help Wanted 8

TYPIST — Speed and accuracy important, part-time and week-ends in Chelsea. Computer experience helpful. Call for appointment. Ph. 475-1371. x9tf

PART-TIME TYPIST needed for medical office. Approximately 10 hours per week. Typing speed and accuracy a must. Please respond to Box AU-5, Chelsea Standard. 9tf

Baby Sitter 9

BABY-SITTER WANTED — Mature woman, prefer own transportation to our home, North Lake area, 7 a.m. to 4 p.m. school days, for 6-month-old. Ph. 475-3219. 10-2

Wanted 10

RIDE WANTED — Would like to share expenses or car pool to Jackson Community College starting in September. Ph. 475-9522. x9

For Rent 11

LARGE 2-BEDROOM APARTMENT near downtown Chelsea, \$285 per month plus 1/2 utilities. Ph. 475-8681. x9

ONE-BEDROOM first floor apartment for rent. Basement garage. Separate utilities. Ideal for a married couple or single person. \$200 per mo. Ph. 475-8217. x9

SUMMER SALE

Winter will be here soon and fuel prices are going higher, so come in and

SAVE 10% - 20%

on Solar window heaters, window quilts, Solar domestic hot water, Solar hot air furnace, Solar swimming poolheater.

SALE ENDS AUG. 13, 1981

Michigan Solar Systems

7128 DEXTER RD., DEXTER, MICH. 48130
 Ph. 426-2005

HOW TO CUT FUEL OIL or PROPANE COSTS 50% to 75%

You can join over 5,000 families saving up to 75% of previous heating costs. Replace your old furnace with a super efficient TETCO "GEO-THERMAL" HEATING SYSTEM. Heat your entire home with 50 to 75% savings. YOUR SAVINGS WILL PAY FOR THE SYSTEM!

YOU CAN BE INDEPENDENT OF FAST RISING OIL AND PROPANE COSTS! FREE literature shows how you can get savings equal to buying FUEL OIL at 26¢ a gal. or PROPANE at 18¢ a gal. Call for details! Or see demonstration model heat our showroom!

CLARK & PHILLIPS 2553 W. Liberty ANN ARBOR
 Heating & Cooling Co. 663-4840

BLUEBERRIES

U-PICK
 For picking information
PHONE 426-3569

ZABINSKY BLUEBERRY FARM
 11024 BEACH RD. DEXTER

Advertisers Like To Know You
 Read Their Adv. in The Standard

Marathon Gas Jiffy market Marathon Gas
 Big Enough To Serve You . . . Small Enough To Know You!
 Corner of Sibley and Werkner Rds. - Chelsea, Michigan 48118
PHONE 475-1701 Sale Prices Good Aug. 4-Aug. 8

Complete Fresh Meat Dept. - U.S.D.A. Choice Beef - The Finest of Fresh Pork

12-OZ. OR 1-LB. PKG. ECKRICH SMORGAS-PAC \$1.99

1-LB. PKG. ECKRICH SLICED BOLOGNA \$1.89

1-LB. PKG. ECKRICH Reg., All-Beef, Cheese \$1.69 FRANK'S \$1.69

WILSON CRISPIRE SLICED BACON Random Weights lb. \$1.19

CAINS POTATO CHIPS Marcell - Reg. - Bar-B-Q Or Sour Cream 7-Oz. Bag **89¢**

CALIFORNIA HEAD LETTUCE **69¢ ea.**

FARM MAID HOMOGENIZED MILK gal. \$1.98

LOW-FAT MILK gal. \$1.69

COTTAGE CHEESE . . . 1 lb. 89¢

The Pepsi Challenge Pepsi-Cola . .8 Pac 12-Oz. Cans \$1.99 plus deposit

FRESH MEATS - GROCERIES - PRODUCE - BEER - WINE - LIQUOR
Open 7 a.m. Morning to 10 p.m. Nights - 7 Days A Week

ENTIRE MEAL SPECIAL

SANDWICH
 Chicken, Fish or Pork

FRIES
SMALL DRINK
SALAD

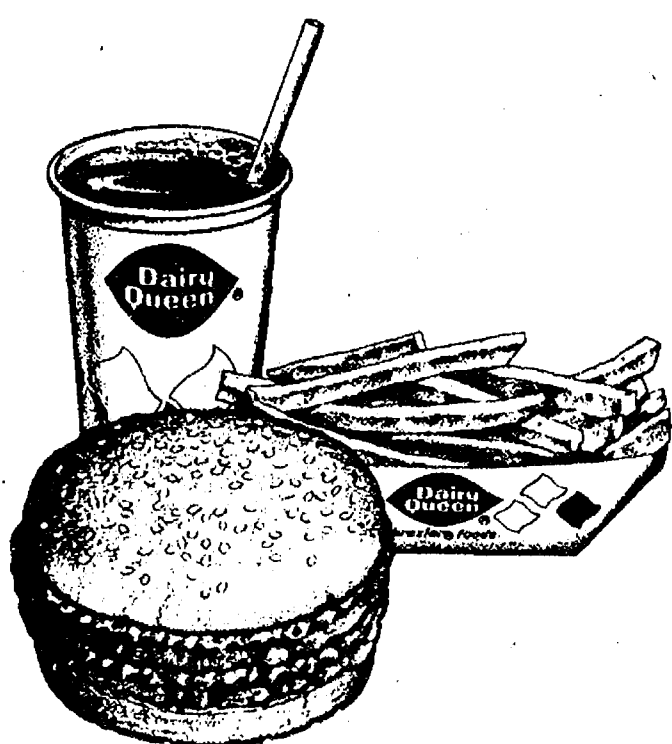

ALL FOR ONLY \$1.99

FRIDAY, SATURDAY, SUNDAY AUG. 7-8-9



CHELSEA DAIRY QUEEN-BRAZIER

901 S. Main St., Chelsea

Ph. 475-2677

Subscribe to The Chelsea Standard

DEXTER COMMUNITY PLAYERS

Present

RODGERS & HAMMERSTEIN'S

OKLAHOMA!

Based on the play "Green Grow the Lilacs" by LYNN RIGGS

AUG. 6-7-8

8:00 p.m.

Copeland School, Dexter, Mich.

ORDER TICKETS NOW

Pre-Sale Reserved Seats, \$3.50

Phone Order, 426-3948

or pick up at

Ed Coy Realty

3238 Broad St., Dexter



Presents

THE MOUSETRAP

PERFORMANCES

July 23-26, 30, 31, Aug. 1, 2 and 6-9

Tickets: \$6 Adult
\$4 Senior Citizen/College Student w/ID
\$2 Children under 18

Supported By MCA and the Manchester Theatre Foundation
AUCTION - AUGUST 15, 1981

BOX OFFICE HOURS

Monday-Wednesday 10am-6pm
Thursday-Saturday 10am-9pm
Sunday 2pm-6pm

(313) 428-9280

138 E. Main Street

Manchester, Michigan

SHOW TIMES

Thursday-Saturday

8:15pm

Sunday Matinee

4:00pm

TUESDAY

IT'S A WESTERN

PICK AND CHEW

BARBEQUE

AT SCHULER'S

• 6 P.M. TO CLOSE

• ALL THE CHICKEN WINGS, DRUMMIES & FIXIN'S YOU CAN EAT-\$2.95

• A PASSEL OF SPARE RIBS - \$4.95

• FUN & MUSIC

WINSTON'S PUB **Schuler's**
So many different ways to make you welcome!

JACKSON
6020 Ann Arbor Rd.
764-1200

Community Merit Scholarships Granted By WCC

Twelve students from Washtenaw county earned scholarship recognition for the 1981-82 school year from Washtenaw Community College for service or potential for service to their communities. Awards cover the cost of tuition for the fall and winter terms as well as \$100 per term for books and supplies.

Community Merit scholarships recognize students on the basis of their significant contribution to the community, previous grades, vocational goals and recommendations from community organizations or groups.

WCC's 1981-82 Community Merit scholars include Douglas Allen Beaumont, 335 Washington St., Chelsea, who works with the Chelsea Public Schools, youth groups, and the Chelsea Players and plans to study business management; and Karin K. LaVigne, 18780 M-52, a volunteer at North school and Immanuel Bible church; Judith Ann Huntsman, 9375 W. Huron River Dr., Dexter, who has shown interest in working with and helping other people and plans to study art; and Jacquelyn Corinne Steele, 319 East Main, Manchester, who has been involved with Explorer posts, the American Red Cross and has served as an auxiliary police officer. She intends to pursue a career in criminal justice.

Wolverine Truck Plaza Cited With Excellence Award

The "Wolverine Truck Plaza" in Dexter, has been presented Union Oil Company of California's 1981 "Standards of Excellence" award it was announced today.

Located at I-94 and Baker Rd., the Dexter facility has achieved standards of operation established for Union 76 Auto/Truckstops to assure customer satisfaction.

Categories used in judging the "Wolverine Truck Plaza" were exterior and interior appearance of the facility and the quality of service rendered by its personnel.

As a winner of the award, the "Wolverine Truck Plaza" is recognized as providing its customers with superior performance in all areas of Auto/Truckstop operation.

FACT:

Michigan Food Facts has a bushel and a peck of information about the good crops grown in Michigan. For a free copy write: Michigan Department of Agriculture, P.O. Box 30017, Lansing 48909.



A message from the Michigan Department of Agriculture and this newspaper.

Geo-Thermal Heating, Cooling System Built into New 'Soup's On' Restaurant

A quartet of Ann Arbor men, after discussing plans for more than a year, will open "Soup's On," a unique restaurant and "Honey Creek" delicatessen located on Jackson Rd. near Zeeb Rd. Projected opening date of the deli is Thursday, Aug. 6 while the restaurant should open its doors to the public Monday, Aug. 10.

The concept of the new restaurant is unique, perhaps the first of its kind in the country, according to owners Joe Hanish of Northville, Bob Carpenter, Jim and Dennis Coburn, all of Ann Arbor. "Soup's On" is constructed with a geo-thermal ground water system, which should provide the restauranters with a 90 percent savings on air conditioning and heating costs.

According to the owners, a 90-foot well has been dug beneath the restaurant. Flowing at a constant 51 degrees year-round, the water surges upward at a rate of six to 12 gallons per minute. This water is then pumped over electric coils for heat and the warmth attained is removed and enters a fan system and is sent throughout the interior. For air conditioning, only the cool is extracted from the water and goes through the fanning system. Thereafter, all water used is sent back underground, with nothing added and nothing taken away from it but its temperature.

Solar panels have also been installed to heat water. As a result, where many restaurants pay \$1,200 to \$1,500 per month for air conditioning and heating, "Soup's On" will undoubtedly not cost more than \$200.

The unique, energy efficient, energy saving concept, in a time when energy is a major concern, has pleased the owners. Nonetheless, their biggest disappointment was the lack of grants and other financial support from state and federal government. Three grants were applied for, three grants were turned down.

When this lack of support might have turned others away, these men managed to acquire the necessary funds in hopes of proving that geo-thermal construction can and will work. It's a tremendously expensive endeavor.

Geo-thermal materials have been acquired by Tetco Geothermal Heat Extractors Co. of Columbus, O., contractors of the mode of construction. Architect of the structure is George Tessman of Farmington Hills.

Since their banding together, the four owners have done much of their own building, wiring and other work. "It's encouraging," comments Joe Hanish, "to realize all the talents and skills a person has and to utilize them like we have."

"All of the firms we have hired are doing a marvelous job, they're all local businesses. We've tried to keep the economy here. If we feed it, we hope it will come back to us," explained Hanish.

Food available at "Soup's On" and the "Honey Creek Delicatessen" is healthy, but not necessarily health food, quick, but not fast food. Everything served is homemade, ranging from soup stock to restaurant-baked meats for a vast assortment of sandwiches.

A minimum of salt is used. Most flavorings are the result of careful additions of herbs and spices. All processes are on



SOUP'S ON ENTREPRENEURS: Posing on the deck surrounding their unique restaurant are, from left, Bob Carpenter, Joe Hanish, Dennis Coburn and Jim Coburn. Geo-thermally heated and cooled, Soup's On will open next week and will offer the patron a hearty variety of soups, sandwiches and salads. An attached delicatessen, Honey Creek Delicatessen, will open Thursday at the restaurant located on Jackson Rd.

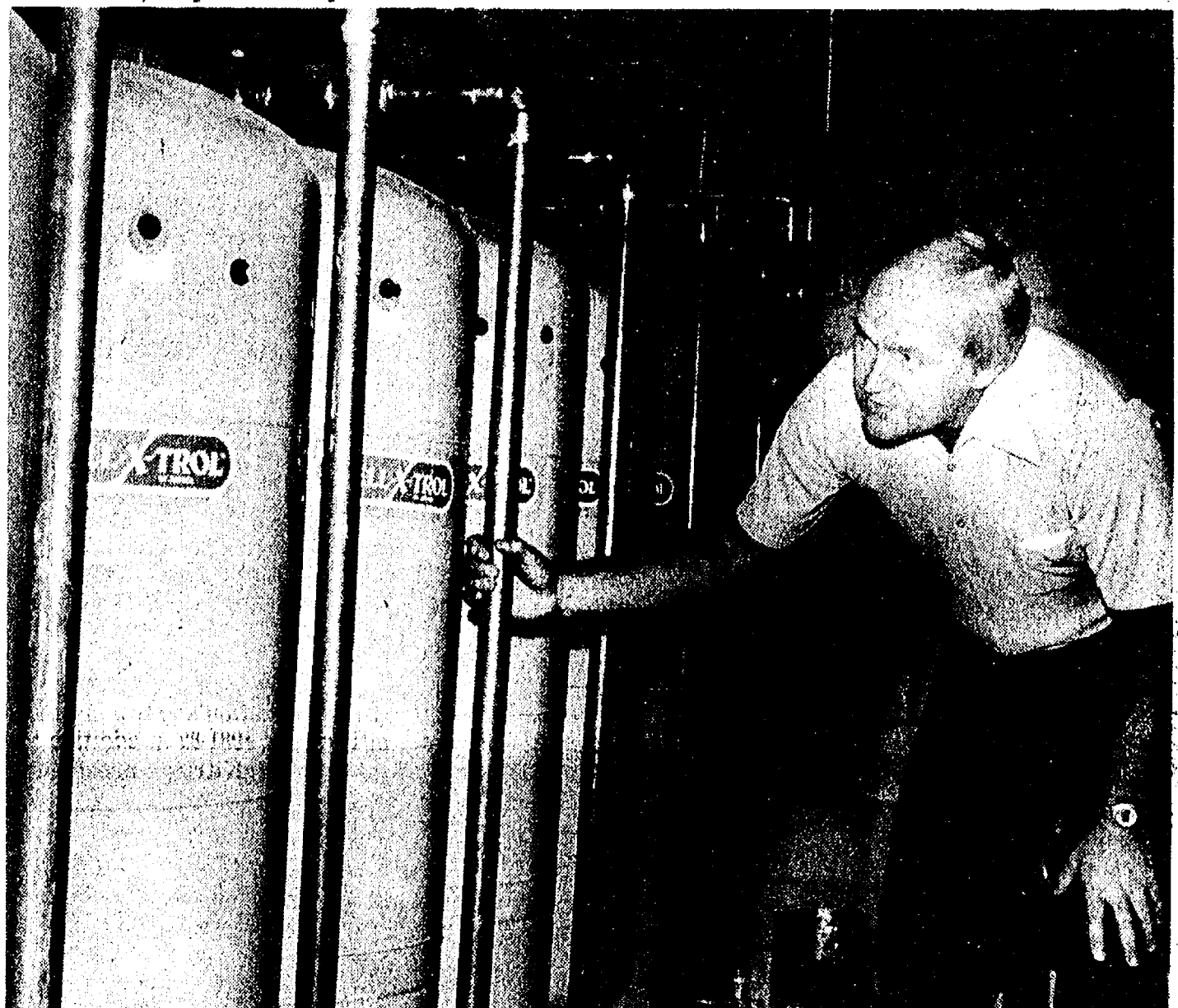

WATER RETENTION TANKS: Soup's On co-owner Joe Hanish inspects water retention tanks to be used for storage of water from a 90 foot well dug beneath the new geothermally constructed restaurant and delicatessen located on Jackson Rd., Ann Arbor. The delicatessen will be open for business beginning Thursday, Aug. 6 while projected date for the opening of the restaurant is Monday, Aug. 10.

Advertisers Like To Know You
Read Their Adv. in The Standard

LITTLE ROOSTER RESTAURANT & LOUNGE

PHONE 426-8668

11485 North Territorial Rd. (Corner Dexter Townhall Rd.)

TUESDAY SPECIAL CHICKEN DINNER

with cole slaw, ranch fries

\$5.45 hrs. 4-8 p.m.

WEDNESDAY NIGHT SPECIAL ITALIAN NIGHT

Italian Dinner for Two plus 1/2 litre of wine

\$10.95 Hours: 4 to 8 p.m.

Thursday Spec. 4 to 8 p.m.

Spaghetti Dinner

All you can eat **\$4.50**

FRIDAY SPECIAL All you can eat - 4-8 p.m.

Ocean Perch Dinner \$5.95

Dance to live country music
Music, 9:30 p.m. to 1:30 a.m.

Saturday Special 4 to 8 p.m.

10-oz. New York Sirloin \$7.95

with tossed salad and ranch fries

Dance to live country music
Music, 9:30 p.m. to 1:30 a.m.

SUNDAY SPECIAL

New Zealand Lobster Tail

and 5-oz. Sirloin Steak \$12.95

with baked potato and tossed salad.

Hours: 4 to 8 p.m.

CARRY-OUTS 426-8668

PIZZA - FRIED CHICKEN

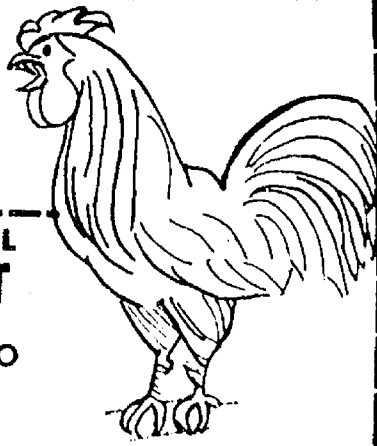

THE CAPTAINS TABLE

A Pleasant Place To Dine

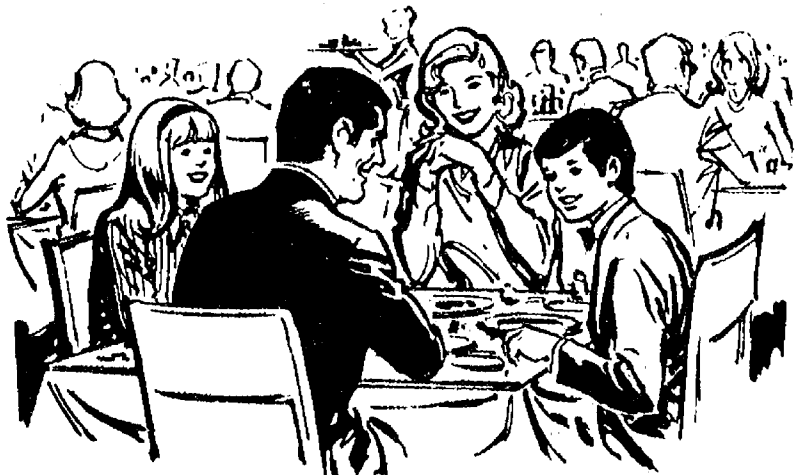

WEEK-END

EVENING SPECIALS

FRIDAY and SATURDAY

PRIME RIB sm. \$7.95

lg. \$9.95

FRIDAY

LAKE SUPERIOR WHITEFISH \$5.95

with salad bar

Choose from our
scrumptious home-made
Dessert Cart

THE CAPTAINS TABLE

8093 MAIN ST., DEXTER
PH. 426-3811

RESIDENTIAL CONSTRUCTION and REMODELING

Specializing in
CUSTOM-BUILT
ENERGY EFFICIENT HOMES

Free Estimates

Ib V. Jensen & Sons
LICENSED BUILDERS

378 Spring Lake Dr., Chelsea

Ph. 475-1820



NORTH LAKE CO-OP NURSERY offered patrons some homemade goodness during the annual Sidewalk Festival last week in hopes of raising funds for the school. Above, Ron and Nancy Montagne stand beside a cradle constructed by Ron and offered to the public. Daughter Mallie lies in the cradle while son, Mike, rests in the arms of his father.

North Lake Co-Op Nursery Awards Hand-Made Cradle

Ron and Nancy Montagne of Chelsea, constructed a hand-made wooden cradle to be awarded during the eighth annual Chelsea Sidewalk Festival. The Montagnes are one of the very special families that are a part of the North Lake Co-Op Nursery. What makes them so special is their love and dedication to the nursery school. They have served as past co-presidents in 1980-81; and are deeply involved this year in donating their time and talents, as a family, in making the nursery school a rewarding experience for the "little people" for whom it exists. Ron uses his expertise as a carpenter and contractor, aided by his young sons, Matthew and Jeffrey, to do the many handyman jobs required in maintaining a state-approved facility. Families, like the Montagnes, enjoy the fellowship and co-operation of one another in supporting the school's teacher-



E. B. MCKITTRICK

Canadian Named To Head Kiwanis

E. B. "Mac" McKittrick, Edmonton, Alberta, was elected president of Kiwanis International, July 1, during the organization's 66th annual convention in New Orleans, La., according to Herman L. Koenn, president of the Kiwanis Club of Chelsea. He will assume office in October, at the start of the Kiwanis administrative year. Kiwanis International is a world-wide service organization of more than 300,000 members, in

nearly 8,000 clubs in 73 countries. Some 18,000 people attended the New Orleans convention. All major sessions were held in the New Orleans Superdome. The convention traditionally serves as the "annual meeting" for Kiwanis. Delegates elected the organization's entire slate of officers for 1981-82 in addition to making McKittrick president. McKittrick, a 24-year veteran of Kiwanis, has been a member of its governing board for the past seven years. He succeeds Merald T. Enstad, Fergus Falls, Minn., insurance agent. McKittrick is a chartered accountant. He held most of the leadership positions in his club, (Edmonton-Oil Capital, Alberta), and his district (Western Canada) before his election to the International Board of Trustees seven years ago.

McKittrick is a member of the Canadian Institute of Chartered Accountants, and the Edmonton Accountants Club. He is a member of the North American Association of Corporate Planners. He is also a member of the Board of Alberta Medical Research Foundation, the Board of the Edmonton United Way, and of the RCAS Association and the Edmonton Club. He is a former treasurer of Operation Friendship Society and of the Royal Canadian Legion. He and Mrs. McKittrick have two sons. Other officers and trustees elected at New Orleans were John T. Roberts, Audubon Baton Rouge, La., president-elect; Aubrey E. Irby, Tyler, Tex., treasurer; Warren H. Edwards Bonifay (Orlando) Fla., and Raymond W. Lansford, Columbia, Mo., vice-president. Re-elected for two-year terms as Trustee were Frank J. DiNoto, Rosemead, Calif.; Henry "Les" Myers, Jr., Louisville, Ky.; and Donald E. Williams, Berea, O. Newly elected to the Board of Trustees were Arthur DeLorenzo, Rahway, N. J., and Gene R. Overholt, Colonial, Plymouth, Mich. Later this summer a Trustee will be selected from the Eastern Canada and Caribbean District to complete the 18-man Board of Trustees. All will assume office on Oct. 1.

Russell Harris Attends Session at Fine Arts Camp

Attending Blue Lakes Fine Arts Camp for the third summer session and majoring in orchestra is Russell Harris, son of Mr. and Mrs. Ronald Harris of Chelsea. He returned to Chelsea Aug. 2 after a two-week stay. Blue Lake, which will host approximately 3,800 elementary through high school students this summer, offers instruction in a wide variety of fine arts.

Located 15 miles north of Muskegon in the Manistee National Forest, the 14-year-old summer school of the arts has grown to be one of the largest facilities of its type in the country.

Students attending Blue Lake's third two-week session have the option of majoring in art, band, dance, jazz-rock ensemble, orchestra or piano. The third session is primarily for high school students.



TEAM PICTURES were in order for the T-ball league Twins last week. Posing with Coaches Bob Erickson and Al White were the 1981 Twins including John Alford, Dirk Colby, Jason Allen, Orin Wilcox, Evan Wilcox, Scott Cautilli, Jason Szostak, Dennis Clark, Jason Martell, Christian Schutte, Mike Tremper, Jason Johnson, Kyle Erickson, Jeff Holzhausen, Steve Brock, Justin White and Bobby Craft.

PARTS PEDDLER'S MID-SUMMER Sale



CYCLONE HEADERS Full 5-year written warranty. All necessary parts included. \$62.95	MONROE-MATIC SHOCK ABSORBERS \$11.75 ea. LIFETIME GUARANTEE
5-PIECE COMBINATION PHILIPS AND REGULAR SCREWDRIVER SET \$2.69 ea.	FREE—Autolite KEY RING with each 2-keys cut For your car or home while they last.
TOOL BOX SPECIAL All Red Heavy Duty At 103 Top & Draw \$99.97 At 101 3-Draw Bottom \$126.95 Buy Both for \$225.00	12-OZ. M44-12 Brake Fluid 99¢ each
ALL SK HAND TOOLS 10% OFF REGULAR PRICE	AUTOLITE RESISTOR SPARK PLUGS 14-OZ. AIR CONDITIONER FREON \$1.39 PROVEN VALUE FREON CHARGER KITS \$4.95
G. E. SEAL BEAM HEADLIGHTS 40% Off This includes Halogen Lights	WONCH CAR BATTERIES COMPARE OUR PRICES AT 25% OFF
RUBBERIZED - SOUNDPROOF - TMP TAM 77 UNDERCOATING \$2.75 ea. Giant 19 1/4-oz. can	HEAVY DUTY-12 VOLT WAGNER CAR FLASHERS \$1.25 ea. "THE 2-YEAR GUARANTEE POLY CAR FINISH" BLUE POLY-POLISH \$8.95 Reg. \$10.95

SALE ENDS MONDAY, AUGUST 10th

the PARTS PEDDLER AUTO SUPPLY STORES-INC.

MAIN STORE OPEN SUNDAY 10 a.m. to 2 p.m.	CHELSEA 108 E. Middle St. 475-1366	CHELSEA 1414 S. Main St. 475-9106	DEXTER 8099 Main St. 426-4688	WHITMORE LAKE 8715 Main St. 449-4312
---	---	--	--------------------------------------	---

ROBERTS PAINT & BODY
"We do our best to satisfy"
20416 Old US-12 West Chelsea, Mich.
Ph. 475-1149 Open 8 a.m.-5 p.m. Daily

BLUEBERRIES PICK YOUR OWN 60¢ per lb.
As low as 50¢ in volume

BIG CROP

From Dexter: Take Dexter-Chelsea Rd. west to Dancer Rd. to 10804 Beach Rd. Follow lane behind buildings.
From Jackson Rd: Take Dancer Rd. north 1 1/2 miles to Beach Rd.

Bring your own pails and drinking water.

ANDERSON'S BLUEBERRY FARM
Open every day 8:30 a.m. to 5:00 p.m.
PH. (313) 426-2900
HOT LINE PICKING INFO.

HOST Carpet Cleaning
August is a vacation month but if carpet cleaning is one of the jobs to be done, we have a suggestion. We recommend Host, the new method of cleaning carpets without water. The carpet is dry and ready to walk on immediately. Use our Host Electric Up-Brush. It's easy. Clean 40 sq. yds. only \$9.95. Phone for information.

MERKEL BROTHERS
Phone 475-8621

Big Boy Goes 1-2 in State Play

Chelsea Big Boy participated in the class "A" state fast pitch softball tournament last week-end, winning one and losing two games.

On Saturday morning, Aug. 1, Chelsea took on Reading Merchants and lost, 13-4. The score was 5-4 going into the top of the sixth inning. But, Reading scored eight times in the last two innings. Bud Fox was the losing pitcher.

Leading the Chelsea hitting attack were Bob DeCarolis with two hits, Wayne Welton with two hits, and Randy Brier, Craig Houle, Len Kozma, Al Augustine and Bill Harvey with one, hit each.

In the second game, Chelsea defeated Sports Page of Saginaw, 12-11. The game was a hitter's game with Sports Page getting 13 hits and Chelsea collecting 14 hits. Dick McCalla was the winning pitcher. Collecting hits for Big Boy were Bob DeCarolis, Len Kozma and Bill Harvey with three hits each, Wayne Welton and Randy Brier got two hits apiece and Craig Houle, Mike Lauerman and Al Augustine each collected one hit.

In their third game, Chelsea Big Boy contended with Reese Co-Op and lost 8-5 in nine innings.

This was Chelsea's best ball game of the tournament, playing in extra innings with the game tied 4-4 until the top of the ninth.

Sheryl Kiel Named To Dean's Honor List At Hillsdale College

Sheryl Lynn Kiel, daughter of Mr. and Mrs. Stanley Kiel of 21520 Waterloo Rd., was named to the dean's list for the recently completed spring semester at Hillsdale College.

In order to be named to the dean's list, students must be enrolled full-time and must earn a semester grade point average of 3.4 or better at the private, co-educational, residential college.

Reese came up with four runs and Chelsea could muster only one run in the ninth. Bud Fox was the losing pitcher.

Hitting for Chelsea were Len Kozma with three hits, Bob DeCarolis, Randy Brier and Craig Houle with two hits each and Wayne Welton and Mike Lauerman with one hit apiece.

Chelsea Big Boy finishes league play this week with a game against Portage Hardware Tuesday at 8:30 p.m. A final tournament will be held over Labor Day week-end.

Selected for the first All-Star team were Randy Brier, second base; Wayne Welton, short stop; and Craig Houle, left field; while Ralph Stewart, first base; and Mike Lauerman, center field, were chosen for the second All-Star team.



EGO BUILDING CONSOLATION was offered to Amy Feldkamp during Mariner T-ball action last week. Offering her some friendly advice is Larry Bernhard during a pre-game pep talk.

Red Barons Take Midget League Title

Bumble Bees 13, Blue Belles 7

The Bumble Bees were stinging with 18 hits off the bats Friday during Midget League play. Rookie Diane Monroe hit her first home run of the season while Judy Bareis, Beth Kenney and Mary Kemp slammed triples. Also hitting the apple was Heather Osinski who went three for three with a double and two singles. Barb Scriven did well for herself at the plate with a single and double to help her Bees. Starting pitcher Mary Kemp recorded three strikeouts. Beth Kenney came in in relief and fielded four ground balls for easy plays at first. First baseman Jenny Ghent also played well defensively, making four unassisted plays.

The Blue Belles also hit well with a home run by Shannon Losey and doubles by Dena Stevens and Missy Brown. Laura Peterson and Leslie Manning each hit a single to help the Belles. Making fine catches in the infield were Alisha Dorow, Dena Stevens and Shannon Losey.

Peppermint Patties 7, Bumble Bees 3

It was a close knit, tight defensive battle as both teams struggled at the plate. Peppermint Patties Coach Margot Koenn commented, "Our girls played excellent defense." Sara Musoff made a good fly ball catch in the first inning.

Bumble Bee Beth Kenney made three consecutive outs while pitching in the fourth inning. The margin difference in scoring was due to one homer struck by Bumble Bee Dianne Monroe and two homers by Peppermint Pattie Heather Neibauer. Adding singles for the Patties were Kristin Bohlender, Debi Koenn and Sheri Stephens.

Red Barons 12, Blue Belles 8

The Red Barons were hitting well as Jenny Smith and Stacy Norris stroked triples. Jeanene Rossi and Sarah Weiss each hit doubles. Adding singles were Kim Ritter, Jennifer Rossi and Suzanne Cooper. Jeanene Rossi made an excellent catch of a high fly ball with two runners on, making the final out and halting the rally. Coach Joe Rossi noted Baron pitcher Kim Ritter played very well.

Blue Belle Alisha Dorow boomed her fifth homer of the season. Laura Comeau hit a double while Stacie Taylor, Shawn Losey and Leslie Manning each recorded singles. Dena Stevens made a stabbing catch in the top of the fourth inning.

Jellybeans 9, Peppermint Patties 8

It was a close contest while both teams hit well and controlled the game defensively. Patties Tina Kimbler and Heather Neibauer hit home runs and Debie Urbanek slugged a double. Banging out singles were Julie

Stacey, Sheri Stephens, Kristin Bohlender and Julie Tobias. Tina-Kimbler caught a pop up and threw to Heather Neibauer to catch a Jellybean runner off base for a double play in the fourth inning.

Jellybean Coach Lynda Longe stated, "The girls played a good defensive game." Sarah Grau played excellent right field. Shortstop Kim Easton threw a perfect ball to home plate as catcher Tammy Browning tagged the runner to stop a Pattie rally in the second inning.

Vanessa May, while playing first base, snagged a line drive and stepped on first to get the double play.

Vanessa also performed well at the plate, going three for three, slugging a single, triple and a home run. Adding singles were Michelle Ball, Tammy Browning, Tiffany Browning, Kim Easton and Lisa Park.

Handling pitching duties were Vanessa May, Michelle Ball, Lisa Park and Lisa Taylor.

Blue Belles 6, Bumble Bees 4

It was a close battle as both teams performed well in their last game of the season. Blue Belle Stacie Taylor slugged her first home run of the season. Adding hits for the Blue Belles were Alisha Dorow, Shannon Losey, Charity Strong and Colleen Scharphorn.

Bumble Bee sluggers were Dianne Monroe, Beth Kenney and Jenny Ghent. Handling Bee pitching duties were starter Mary Kemp and reliever Beth Kenney.

Midget League Standings

	W	L	T
Red Barons	7	4	0
Blue Belles	7	5	0
Bumble Bees	5	6	1
Peppermint Patties	5	6	1
Jellybeans	4	7	0

Sheriff's Men Search for Escapee

Using a helicopter and tracking dogs, Washtenaw County Sheriff's deputies continued a search last week for an escapee from Cassidy Lake Technical School. The walkaway had been last seen near the campground near Sugar Loaf Lake. Despite their efforts, he was still missing as of Monday.



BLUE JAY ROSTER: Under the able leadership of Tom Zatkovich, members of the 1981 T-ball Blue Jays included Greg Garen, Beth Taylor, Matt Keane, Tara Roehm, Kelly Bellus, Lee Skyles III, Jachalke, Ricky Clouse, Sean Roiseu, Dan Zatkovich, Duane Penhallegon, Mike Eder, Wendy Bell, Jeremy Guenther, Ken Slane, Karen Keane, Tara Roehm, Kelly Bellus, Lee Skyles III, Jason Knisely and Tim Wild.



1981 MARINERS: Members of this season's Mariner T-ball team, under the leadership of, left to right, Coaches Bob Jaques and Larry Bernhard, include Tracey Wales, Mercedes Hammer, Gabriel Bernhard, Chris Haugen, Paul Urbanek, Kelly Cross, Josh Machnik, Michelle Craft, Amy Feldkamp, Robert Jaques, Scott Larson, Steve Martin, Erin Schultz, Brandi Kenney, Scott Dale, and Dennis Fifer.

"I back the family insurance I sell with good neighbor service."
CALL ME.

JERRY ASHBY
103 S. Main Ph. 475-1511



STATE FARM
Insurance Companies
Home Offices:
Bloomington, Illinois



Like a good neighbor, State Farm is there.

When you buy State Farm life, health, home or car insurance, I'll see to it that you get your money's worth in service.

Bob Silva Chevrolet

Announces

NEW CAR LOANS

13.8%

ANNUAL
PERCENTAGE
RATE

THROUGH GMAC FOR A LIMITED TIME

BUY A NEW CAR FROM ME AND SAVE 6 OR 7% UNDER THE PRIME RATE

... Plus ...

We Have A Large Selection of All Models in Stock and Coming.



BOB SILVA



CHEVROLET

1608 S. Main

Main Street at Interstate 94

475-1373

SUMMER TIME TREATS at CHELSEA McDONALD'S

A SUNDAE SMILE

A COOL VANILLA CONE



25¢

IN THREE FLAVORS

Thick vanilla swirls covered with buttery hot fudge, tasty caramel or luscious strawberry topping and covered with chopped nuts.



15¢

Thick Vanilla Swirls Piled High on a Caked Cone McDonald's Sundaes and Cones are so rich and creamy they'll make you smile when you eat one!



1535 S. Main St.
Chelsea
Ph. 475-9620

Host Families Sought for YFU Exchange Students

Youth for Understanding (YFU), a non-profit international student exchange program, needs host families in the Chelsea and Dexter areas for students arriving in August from Europe, South America, Japan and Australia. Students will attend local high schools and share daily life with host families, par-

ticipating as family members as opposed to guests.

Thomas Korte is 17 and comes from Germany. He hopes to have a career in medicine. He belongs to a church youth group, plays tennis and is a member of two orchestras.

Rie Nakashima is from Japan and is 18 years old. She does not

smoke and enjoys tennis. She is a member of a photography club and has played the piano since she was six years old. Rie is an average student and quite interested in music.

YFU program fees and students' personal expenses are provided by their natural families; host families provide room and board and love. YFU provides adequate health insurance. The student shares the responsibilities in the home and respects any existing standards or routines.

Enrollment in an American high school is an integral part of the experience of a Youth for Understanding international student. Participating high schools benefit from the students' presence in classes; the added dimensions of other cultures, the daily interactions between young people of different attitudes and viewpoints, and the international students' special contributions in areas like foreign-language study, world history and literature classes, sports, music, theater and art.

The host family is the cornerstone of the Youth for Understanding program around the world. Host families open their homes and share their lives with a person from another part of the world. Host families are of

Persons interested in providing a host family experience for Thomas or Rie or other exchange students arriving in the area this month should contact Mrs. James H. Krick, Field Coordinator for YFU, 2455 Newbury Ct., Ann Arbor, or call 663-6472.

The Chelsea Standard

Section 2

Chelsea, Michigan, Tuesday, August 4, 1981

Pages 9-16



30 YEAR REUNION: The 1951 graduating class of Chelsea High school gathered at the UAW Hall Saturday night for an evening of merriment and reminiscing. Those present for the affair were, front row, left to right, Donald O'Dell, Kenneth Proctor, Carl O'Dell, Duane Hall, Melvin Leach, Ruth Elsemann, Fred Fisher; second row, left to right, Albert Notten, Arlene Halst Bycraft, John Lightner, Donna Noah Lane, Kathryn Murphy Bertino, George Heydlauff; third row, left to right, Walter Bauer, Jane Proctor Bauer, Nancy Elseman White,

Joanne Elsemann Daniels, Doris Vickers Bell, Leola Altstaetter Brennan, Deloris Walker Notten, Maurine Hoffman Kohler, Miss M. De Rose, teacher, Joe Fisher, teacher; fourth row, left to right, Victor Gauthier, Lois Elsie Yarmin, Georgia Ann Salzgeber Bohne, Duane Otto, Jerry Lehman, Nancy Broderick Grounds, Mary Lois Weinkauff Bareis, David Hoffman; fifth row, left to right, John Rudd, Carl Koch, Duane Gentner, Claude Deatrick, Martin Tobin, Buddy Johnson, Ted Slane, James Robards, Louise Walz Frey, Mrs. Irene Claire.

Real Estate

By PAUL FRISINGER

REALTOR

OVER-IMPROVING

How much money should you put into improving your home? As much as you can afford IF you are doing it for your own enjoyment and don't plan to move for a long time. However, if you plan to make major improvements in order to get a better price when you sell—it is economically unwise. Seldom do such improvements bring more than fifty cents on the dollar spent to make them. And all bets are off if you overvalue your house in relation to other houses in the neighborhood. An old real estate axiom says, in effect, that nobody will spend \$40,000 for a house in a \$30,000 neighborhood. That's virtually true regardless of how large or good a house it may be.

The addition of an extra bedroom, in-ground swimming pool or central air conditioning, will increase the value of your home. But only at a fraction of the cost. About the only money you should spend on a house to sell it at a higher price is for repairs that are obviously needed to put your best foot forward.

If there is anything we can do to help you in the field of real estate, please phone or drop in at FRISINGER REALTY CO., 935 S. Main St., Chelsea. Phone: 475-8881; evenings 475-2821. We're here to help!

IN A CLASS BY ITSELF

PREMIER CHECKING

The Checking Account That Earns Interest

You may think that interest bearing checking accounts are all the same, but look a little closer. Ann Arbor Trust's Premier Checking is in a class by itself. We pay 5 1/4% interest — the highest rate allowed by law for banks and savings and loans — and we compound continuously on the daily collected balance for an effective annual yield of 5.467%. But, the big difference in Premier Checking is that we offer you the high quality service that you expect and deserve: an atmosphere of friendliness, where banking is a pleasure, not a chore; personal customer contact, where your individual needs are met; and prompt courteous attention where we'll serve you faster.

Our goal is to provide you with the best in banking services, and Premier Checking is one way we're doing just that. Ask about Premier Checking today.

 **ANN ARBOR TRUST**
THE BANK OF TRUST
CHELSEA BANKING OFFICE • 475-9154
1478 Chelsea-Manchester Road • Member FDIC



MAGIC SHOW: During the eighth annual Chelsea Sidewalk Festival and Art Fair, the Boyer and Fitzsimmons Magic Co. offered the public a taste of their mystical illusions. Partaking in one of their many spectacles, Doug Marshall, center, became a likely volunteer for Boyer, left, and Fitzsimmons, his counterpart.

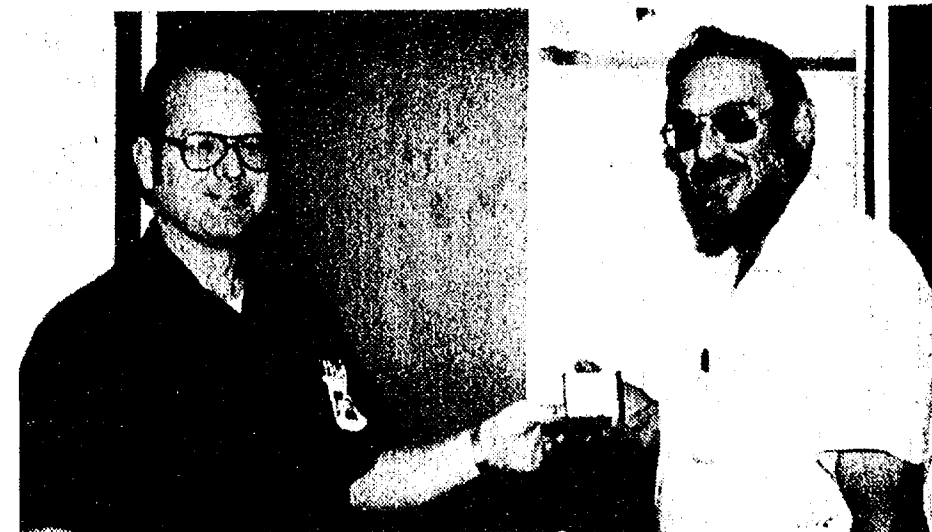

30 YEARS OUTSTANDING SERVICE by Robert McClinchey, storekeeper, was recognized recently by production control manager Ed Akin.

TOUCH OF CLASS

1196 S. M-52 Chelsea
Phone 475-1591

JOYCE SPENCER, OWNER

SPECIAL PERM

AUG. 5-6-7 and AUG. 12-13-14

Evening Appts. only with Becky
Wed. - Fri., 4 to 8 p.m.

\$22

includes cut, shampoo and set
or blow dry and Iron

SPORTS



Jr. Miss Final Standings

	W	L	T
Bulldogs	10	1	1
Crackerjacks	8	4	0
Green Machine	8	6	0
Dizzy Demons	5	5	2
Rowdy Reds	4	7	1
Orange Plus	0	10	2



CRACKERJACK DAWN THORNE dashes to first base after smashing a single in the third inning Wednesday against the Bulldogs while Kim

Clouse awaits a pitch from the field. Thereafter, Dawn was able to steal bases and eventually score a run for her team.

Bulldogs Retain Junior Miss Lead

Crackerjacks 24, Orange Plus 9

The softball was hit everywhere as the Crackerjacks boomed 24 hits and the Orange Plus squad hit 19.

Crackerjack Karan Kerby slugged her first homer to left center field. Amy Dmoch, Brenda Kenney and Cathy Basso all hit doubles while Lisa Van Schoick went three for three with one being a triple. Crackerjack Coach Bonnie Baso commented that left fielder Jennifer Colvin fielded a wild throw and threw a strike to home plate that almost resulted in an out. Pitching for the Crackerjacks were Teresa Reed who gave up only two walks and reliever Chris Basso who also gave up two walks. Pitcher Chris Basso also made three unassisted outs in the bottom of the fifth inning.

The Orange Plus hitters were Laura Scriven and Karen Weber with doubles. Jodi Keezer and Alison Chasteen contributed with singles. Making good fly ball catches were Paula Kuzon and Michaela Scripser. Melanie Dils did a fine job at third base, scooping up the ball and throwing the runner out at first.

Bulldogs 21, Rowdy Reds 8

The Bulldogs played well with 16 hits and five pick-offs at second base Monday night. Cindy Kvarnberg and Kim Collins kept everyone on the edge of their seats with daring steals to home plate. Bulldog Kerry Henderson slugged a home run while Cindy Kvarnberg boomed a long triple. Laura Walton and Trisha Mattoff each slammed doubles. Handling pitching duties were Jackie Kelley and Trisha Mattoff.

Red Heidi Knickerbocker went three for three and Karen Killelea went two for three with singles. Jenny Pichlik hit a double. Defensively, Deanna Zangara played well, backing up third base and throwing out a baserunner trying to reach home.

After a shaky start, Chandy Hurd pitched well with relief help by Jenny Pichlik and Jill Schaffner.

Green Machine 12, Crackerjacks 11

It was an exciting, close game throughout as both teams worked hard for the victory. Green Machine Beth Paddock started the fourth inning off with a double. Later, Kathryn Morgan hit a single.

With two runners on base in the bottom of the sixth inning, two outs and the Green Machine ahead by one run, right fielder Shannon DuRusell made a great catch of a long high fly ball to secure a win for her squad.

Hitting solid singles for the Crackerjacks were Kirsten Erickson and Jean Petsch. Utilizing the bunt were Jenny Cattell and Tylene Greenleaf. Shortstop Chris Basso played well, making two pop fly catches in the fifth inning.

Teresa Reed came in to pitch for the final out in the sixth inning, making the catch herself.

Orange Plus 7, Dizzy Demons 7

Good ball control by the Demons and Orange Plus resulted in another tie game. Orange Plus Coach Ruth Dils noted excellent defensive plays by her girls. Michaela Scripser,

Leigh Spencer and Karen Weber all made good fly ball catches. Catcher Karen Weber made a good tag at home plate. Playing well at first base were Laura Scriven and Karen Grau. Connecting at the plate was Michaela Scripser with a double and Karen Grau. Deana Slusher and Karen Weber hit singles.

Kelly Fletcher stole home to add a run for the Orange.

Slugging the ball for the Demons with a triple was Chris DeFant. Angie DeFant went three for three with a single and two doubles. Adding with singles were Deann Collins, Kelly Ghent and Dianna Parker.

Coach Carol DeFant stated, "Diana Parker played excellent second base for us tonight." Handling pitching chores were Chris DeFant, Jackie Boosey and Pam Brown.

Rowdy Reds 12, Crackerjacks 7

Both teams ended their season with exciting softball. Crackerjack Brenda Kenney laid down a perfect bunt in the second inning, getting an RBI. "Firstbaseman Jennifer Colvin played super," commented Coach Baso. At the plate, Tylene Greenleaf went two for two while giving a solid performance at second base. Jenny Cattell went three for three with the bat. Catcher Chris Basso threw a strike to sister Cathy Basso at second base who tagged a runner trying to steal. Crackerjack pitchers were Lisa Van Schoick, Teresa Reed and Cathy Basso.

Playing well defensively for the Reds were Chandy Hurd and Jenny Borton who both made good fly ball catches. Excellent play and quick thinking ended the first inning when Jill Schaffner threw a perfect strike to her catcher who tagged the runner out at home. Third baseman Heidi Knickerbocker tagged a runner out at third to end the second inning.

Being down by one run, the Rowdy Reds exploded for a big six-run inning in the fifth. Karen Killelea doubled with Jill Schaffner and Dawn Weatherwax adding singles. Kristie Centilli, Amy White, Jenny Borton and Raneae Hager all reached first base either through walks or hits to help their team.

Red starting pitcher, Jill Schaffner, recorded four strikeouts and reliever Jenny Pichlik saved the game and earned the win with five strikeouts.

Red Coach Nancy Pichlik stated, "This ballgame was the highlight of our season as we came from behind in the fifth inning to gain the victory."

Unterbrink, Boyd Combine for 3-Hit Win in Ann Arbor

During Ann Arbor recreation league fast pitch softball Monday, July 27, Amy Unterbrink and Kim Boyd combined to hurl a three-hitter to lead Chelsea over Data Machines, 4-1, in the 16-18 Fast Pitch Softball league.

Unterbrink pitched the first five innings to earn winning pitcher credits while Boyd came in to end the game with two scoreless innings.

Kim Boyd and Beth Unterbrink each drove in two runs while Amy Hume contributed two hits, including a double.

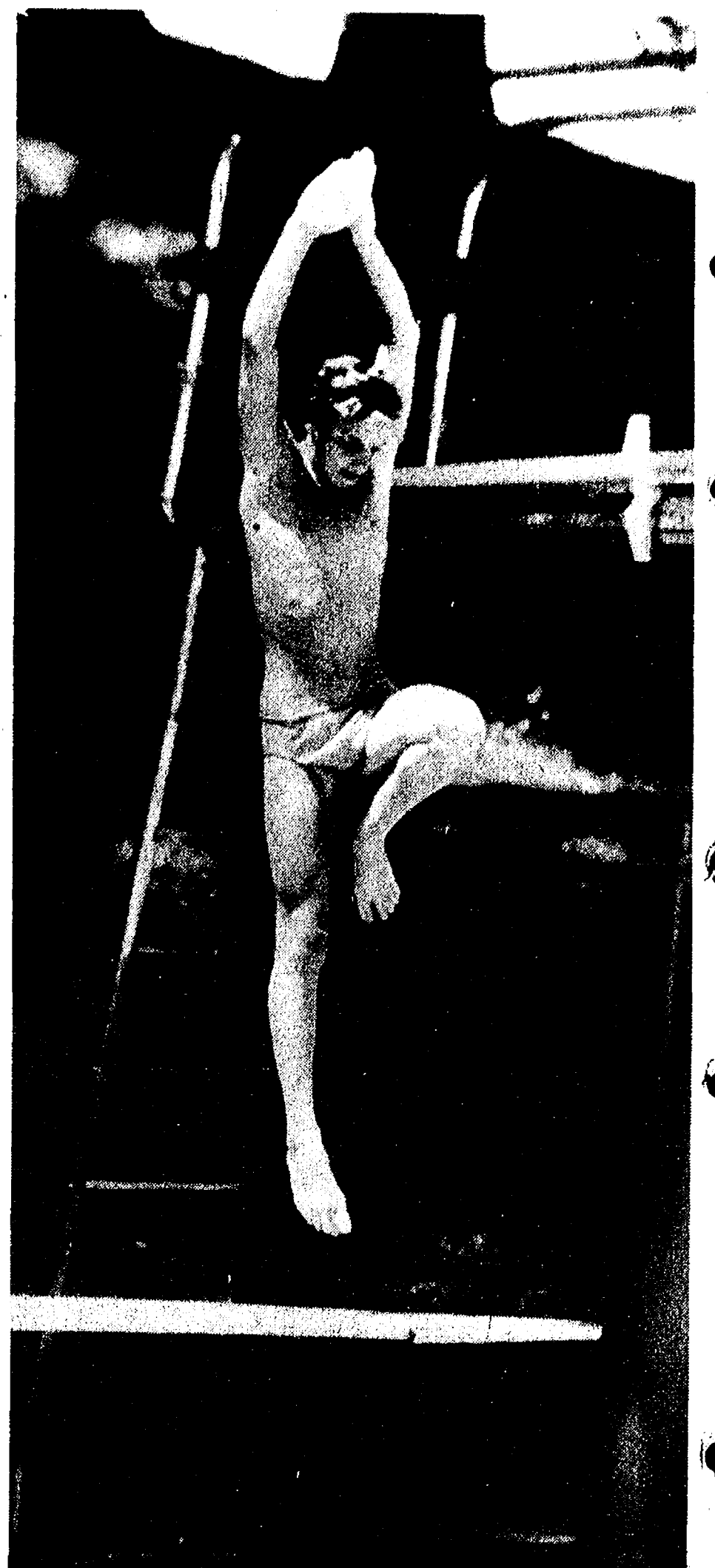

FINE FORM: Todd Brown of Chelsea prepares to execute a perfect dive during interclub competition in Ann Arbor last week. The meet between various local clubs was held at the Ann Arbor Swim Club at Loch Alpine.

Pirates Down Dodgers To Open Little League Tournament

Pirates 12, Dodgers 7

The Pirates opened the 1981 Little League Tournament by besting the Dodgers, 12-7. Getting Pirate singles were Tyler Lewis, Clayton Hurd, Bob Clouse and Kevin Flanagan, each with two. Scott Lindsay, Ted Lewis and Larry Moore and Cory Johnson had one each. Greg Boughton slammed a Pirate homer.

For the Dodgers, Loren Keezer had a single, Kirk Layton had two doubles and Matt Monroe had a double. Eric Dalton of the Dodgers had the big Dodger hit, a grand slam homer.

Tigers 16, Cardinals 9

Coach Finch's Tigers gave notice during the Little League Tournament that they are a team to be reckoned with as they defeated the Cardinals, 16-9. Getting Tiger hits were Randy Ferry, Rob Finch, Jeff Marshall, Rob Lyerla, Jeff Steele, Chris Burkel and Mark Molsinger. Joel Boyer had a Tiger double, Randy Ferry stroked a triple and Rob Finch smashed a long homer.

For the Cardinals, Keegan Stitt had a single. Tim Anderson and Rick Niethammer and Alan Beckwith added doubles.

Orioles 5, Royals 3

Coach Petsch's Orioles, co-champions of the 1981 Little League title, jumped off to a good start in the tournament play by defeating the Royals, 5-3. Getting Oriole singles were Rob Hubbell, Mike Swaringer, John Cattell, Jordan Gray and Jeff Prentice. Super pitching was handled by

Matt Skiff who went four innings, giving up one run and striking out seven. Sean Lausar pitched the fifth inning. Matt Kemp hurled the final inning and finished the game by starting a fast double play, pitcher to first to home plate. Coach Petsch commented that Jordan Gray did a fine defensive job at first base.

For the Royals, David Adams and Kurt Knisely got the only two hits. Solid pitching by Scott Reynolds and Brian Coy kept the game close.

Pirates 2, Tigers 1

Monday night, two teams in the winners bracket collided with the Pirates winning, 2-1. The pitching was spectacular for both teams. Bob Clouse of the Pirates slammed a triple while Tyler Lewis and Kevin Flanagan chipped in with singles.

For the Tigers, Randy Ferry went the distance, giving up four hits. Getting the only two Tiger hits were Rob Finch and Randy Ferry.

The best defensive play of the game was the spearing of a liner by Randy Ferry with the bases loaded. Ted Lewis of the Pirates chased down a long fly to center, making an exciting catch.

Orioles 6, Indians 0

Coach Petsch's Orioles stayed in the winners bracket by shutting out the hot Indians, 6-0. Pitching four excellent innings was Mike Swaringer as he gave up one hit and struck out eight. Matt Kemp finished the last two innings, setting the sides down,

1-2-3 and striking out two. Big hits for the Orioles were a triple by Mark Skiff, singles by Sean Lausar, Rob Thorne. The defense of the Orioles was in full control as Matt Kemp and Mark Skiff combined to cut down three Indian runners trying to steal. Matt Kemp stole home to highlight the big four run first inning.

Indians 7, Dodgers 6

The Indians stayed in the Little League tournament by ousting the Dodgers, 7-6. Getting Indian hits were Scott Landrum and Sam Eisenbeiser with singles driving in two RBIs each. Jr. Morseau and Pete Spencer both stole home in the fourth and fifth inning to spark the Indians. Also in the fifth, Craig McCalla drove in two RBIs with a double.

Best defensive play of the game was a fly ball catch by Craig McCalla then doubling a Dodger runner off third.

Yankees 7, Tigers 2

The Yankees, beaten early in the tournament, continued their uphill fight by defeating the Tigers, 7-2. For the Yankees, Craig Maynard pitched five super innings, nailing 7 strikeouts. Getting Yankee hits were Craig Maynard with a double and Phil Patterson with a long, two-run homer. Jim Beaver and Dwayne Elkins combined for several sparkling plays on the infield. Defensive play of the game was a play by Phil Patterson at home plate, who kept two Tiger runners from scoring.

Sir PIZZA

500 N. Main, Chelsea

Ph. 475-9119

OPEN for LUNCH EVERY DAY at 11 a.m.

DAILY SPECIALS

MONDAY - Ham Sandwich. Reg. \$1.95. 20% OFF ... \$1.56
 TUESDAY - Junior Chef Salad. Reg. \$2.15. 20% OFF ... \$1.81
 WEDNESDAY - French Dip. Reg. \$2.60. 20% OFF ... \$2.08
 THURSDAY - 1/2 Crusader. Reg. \$1.65. 20% OFF ... \$1.32
 MON., 11 a.m. to 1 p.m. ... 20% Off on Pizzas

COFFEE IS 10c EVERY DAY

We Deliver Any Size Order

7 Days A Week from 4 to 10 p.m.

MONDAY CLUB

20% DISCOUNT

ON ALL PIZZAS

Every Monday All Year

OPEN FRI. & SAT., 11 a.m. to 2 a.m.

THANK YOU

As the Director of the Chelsea Recreation Pony League and Little League Baseball Programs, I want to thank the Moms and Dads who were so faithful in their attendance, and support, and words of encouragement. I wish to thank my coaches who did outstanding jobs by not only giving of their time, but also displaying sportsmanship and class under trying circumstances. I would like to recognize in print, my umpires Bob Browning, Akel Marshall, Dennis Petsch, Dale Petsch, Mike Bohlender, John Baker, Joe Ceccacci, Ron Dunn and Ross Murphy whose performances were exceptional and above reproach. A very special thanks to the Chelsea Fire Dept. who, upon request faithfully watered our diamonds making for a good playing surface.

As Director, I appreciate the backing and support I received from Recreation Director Jackie Schiller and the Chelsea Rec Dept.

The success of any program depends on the quality of people who make it up. I have been blessed with the privilege of working with a super class of people. Thanks Again.

TOM KEMP

16th ANNUAL SALINE

RODEO

I.R.A. CHAMPIONSHIP
AUGUST 7 & 8, 8 p.m.
AUGUST 9, 3 p.m.
 Washtenaw Farm Council Grounds
 Saline-Ann Arbor Road, Saline, Mich.
New additional bleacher seating

TOP COWBOYS COMPETING

★ Brahma Bull Riding ★ Bronc Riding ★ Girls Barrel Race
 ★ Steer Wrestling ★ Calf Roping ★ Clowns ★ Food ★ Family Fun

TICKETS

Advance	At Gate
\$4.00 -- Adult	-- \$5.00
\$2.00 -- Children 6 thru 12	-- \$3.00

Tickets available at: Citizens Bank, Kempf's, All Soars Detroit-Metro Stores, J.L. Hudson's and other CTC outlets.

Presented by **Saline Area Jaycees**

Location of Rodeo

FEED

FOR PROFIT

See us for feed needs!

Feed Formulas Tested, Proved To Get Results

Extra proteins, vitamins and minerals in proper balance, scientifically blended, make our feeds real profit producers for you.

Farmers' Supply Co.

Phone 475-1777

Mens Softball Results Monday, July 27

Mark IV 4, Un-sponsored 3
Heydlauffs 9, 3-D 5
Ricardos 12, Sweepsters 11
Smoke 14, Inverness Inn 0

Mens Softball Results Wednesday, July 29

Smoke 10, Inverness Inn 1
Ricardos 5, Sweepsters 2
Heydlauffs 10, 3-D 0
Mark IV 11, Un-sponsored 5

Mens Softball Standings

	W	L	T
Ricardos	9	2	0
Heydlauffs	9	2	0
Smoke	8	2	1
3-D	5	6	0
Mark IV	5	6	0
Sweepsters	4	6	1
Inverness Inn	3	9	0
Un-sponsored	0	11	0

Pony League Final Standings

	W	L
Reds	9	1
Yankees	7	3
Tigers	6	4
Astros	5	5
Braves	2	8
Royals	0	10

Pony League Tourney Play Gets Underway

Astros 3, Braves 1

The Astros won their first game of the Pony League Tournament Saturday, July 25, by defeating the Braves, 3-1. For the Astros, Greg Haist had two bunt singles as did Todd Starkey. Jon Lane, Dwayne Pate and Casey Murphy got one single each. Dwayne Pate also stroked a double.

The first base threesome of Todd Starkey, Mark Ahrens and Rob Beckwith made 10 put-outs at first base.

For the Braves, Mark Bareis and Kevin Walz combined to pitch a fine game, striking out 14 Astros. The Braves got little offensive support as they were limited to just one hit.

Astros 14, Royals 0

Following their Saturday showing, the Astros jumped on the Royals, 14-0, Monday. Getting hits for the Astros were Kevin Gross, Greg Haist, Dwayne Pate, Todd Starkey, Chris Zangara, and Marty Poljan, all with singles. Casey Murphy and Dwayne Pate also had doubles. The Astro defense had two double plays started by Greg Haist and Dwayne Pate.

For the Royals, Brian Robeson blasted a long triple. Clayton Clark and Matt Underhill also had singles for the Royals.

Yankees 7, Tigers 4

The Yankees set out in a quest for the 1981 Pony League tournament championship by defeating the Tigers, 7-4. For the Yankees, Kevin Maynard went the distance, fanning 12 Tigers while giving up four runs and surviving a shaky first inning. Getting Yankee singles were Chris Baker, Doug Graves, Matt Steinhauer and Alan Fromm.

Kevin Maynard smashed a long two-run homer.

For the Tigers, Tony Hamerschmidt and Ray Spencer had singles. Jeff Harvey stroked a triple. Chuck Downer went the distance for the Tigers, getting the loss mainly because of errors as he struck out 12 giving up five hits and seven runs.

Reds 7, Astros 3

The Reds, winners of the Pony League season championship, won their first game of the 1981 Pony League Tournament, 7-3. Mike Ball went the distance, striking out nine while giving up six hits. Getting Red singles were Kevin Vandegrift, Chris Tarasow, Bob Murrell and Jim Eisenbeiser.

For the Astros, Rob Beckwith pitched a five hitter and struck out 10 Reds. Getting Astro singles were Kevin Gross, Jon Lane, Dwayne Pate and Greg Haist. Jon Lane had a long triple and Todd Starkey chipped in with a double.

Reds 7, Yankees 1

The Reds were the only unbeaten team left in the Pony League tournament after Wednesday night's play. The Reds outplayed the Yankees, 7-1.

Mark Mull pitched a one hitter for the Reds and added a long three run homer. Other Red hitters were Mark Westhoven and Rick Proctor with singles. Jim Eisenbeiser stroked a long double, driving in two RBIs.

For the Yankees, Doug Graves broke up the no hitter by stroking a single to center in the second inning.

Big Boy Team Loses Two More

During Men's Major Fast Pitch softball action the week of July 21, Chelsea Big Boy was defeated by Wolverine Supply, 3-1. Pitcher Dick McCalla had clung onto a shut out until the seventh inning when Wolverine managed a two-run homer.

Collecting hits for Big Boy were Len Kozma and Randy Brier with two hits each, including one double apiece.

On Thursday, July 23, Big Boy was defeated by Brewers Gulf, 7-3. Brewers collected seven runs in the first inning and Dick McCalla was brought in for relief pitching.

The Chelsea team collected 14 hits but could muster only three runs including a home run by Len Kozma who had three hits. Mike Lauerman had three hits and Wayne Welton had three hits.

Two Local Baton Twirlers Win Honors in Contest

Two local baton twirlers and members of the "Chelsea Charms" Baton Studio, won recent honors at the Farmington Hills Festival Baton Competition. The contest was held on Sunday, July 26 at Oakland Community College, Orchard Ridge campus.

Michelle Graflund, talented daughter of Mr. and Mrs. Steve Graflund, won several awards in twirling, strutting and modeling for the second time this month. Michelle placed third in her age group in the "Best Appearing" (modeling in baton costume) category, third in modeling in an evening gown and sixth in the novice division of twirling.

Susan Schmunk, drum major of the "Chelsea Charms" and daughter of Mr. and Mrs. Charles Schmunk, won fifth place in military strutting and fifth place in basic strutting. This was Susan's first contest. She did not enter the twirling competition.

Both girls are students of Rita Wilson-Howard. The "Chelsea Charms" next appearance will be in the Chelsea Community Fair Parade.

Reds Take Pony League Tourney

Astros 4, Tigers 1

The Astros, playing one of their better games of the season, knocked the Tigers from tournament play Wednesday, 4-1. Greg Haist went five innings, picking up the victory and getting relief help from Todd Starkey. Hitting stars for the Astros were Mark Ahrens, Greg Haist, Rob Beckwith, Jon Lane, Dwayne Pate and Todd Starkey, all with singles.

For the Tigers, Mike Merkel had a single, Chuck Downer got a triple and a long home run was hit by Ray Spencer.

Good defensive plays were made by Astro Casey Murphy, who hauled down a long liner to right, and Dwayne Pate who threw out a Tiger runner at third base.

Larson out-duels the Astros, 9-2

For the Reds, Mike Ball handled the mound chores, shutting down the heavy hitting Astros with just three hits. Mark Mull finished the sixth inning in relief. Hitting stars for the Reds were Doug Otto with a single and Chris Tarasow with a single and a grand slam home run. For Coach Larson, this gives him one league title and two Pony League Tournament Championships in just two years.

For the runner-up Astros, Rob Beckwith and Dwayne Pate had two hits and one hit, respectively. Coach Ahrens' Astros were fourth-place finishers in league play but played super baseball to finish second in the Pony League tournament.

Reds 9, Astros 2

The 1981 Pony League Tournament came to a close Friday evening as the Reds of Coach

Pony League Tournament Standings	
1. Reds	4. Tigers
2. Astros	5. Braves
3. Yankees	6. Royals

SERVING SANDWICHES
from 11:00 a.m. till 2:00 a.m. Mon. thru Sat.
BEER & WINE CARRY OUT **FOOD CARRY OUT**
Open Sunday 12:00 Noon Till 11 p.m.
MARK IV LOUNGE
1180 M-32 Phone 475-1951 Chelsea

**GOOD OL' DAYS
OF BOWLING**



BOWLING 25¢
HOT DOGS 25¢

Beer at good Ole Time Prices!
**Plus 1 coupon for McDonald's
Ice Cream Cones - 2 for 25¢**

FRIDAY, AUG. 7
SATURDAY, AUG. 8
SUNDAY, AUG. 9

Enjoy bowling at its finest
in air-conditioned comfort!
CHELSEA LANES, Inc.
1180 M-32 Ph. 475-8141

A&L PARTS, INC.
We had the parts for this vintage car!



Mr. Paul Wilson and his 1947 Frazer

We'll find the parts for your car, too,
whatever its vintage might be!

A&L PARTS, INC.
For 63 years, one of Michigan's largest full-line
distributors of original equipment manufacturer's parts

529 South Main Ann Arbor 313/865-4411

**GET PROFESSIONAL
carpet cleaning results
(AT DO-IT-YOURSELF PRICES)**

RENT OUR RINSEVAC—the
portable, easy-to-use carpet cleaning
machine that gently...

- rinses carpet fibers with
hot water and
cleaning solution
- loosens and lifts dirt,
grime and residues to
the carpet surface
where they are
immediately
vacuumed up
- leaves your
carpets CLEAN
and FRESH!



RINSEVAC
CLEAN CARPETS
ADDS THEM CLEANER LOOKS

Rent for only
\$10 1/2 day

GAMBLES
110 N. Main Ph. 475-7472

**TAKE THE
NEXT STEP**



You've finally earned
your high school diploma.
Twelve years of
hard work has paid off.
Now's the time to make
the next step. To make
sure you'll have the
skills and experience to
succeed in a modern
world.

There are good reasons
why you should
make your next step in
to the Air Force. The
best technical training
— preparation for your
Air Force future. Experience
— the background you'll need in life regardless
of your career intentions. Advantages — good pay, 30 days
of vacation with pay each year, medical care and dozens
more.

Take the next step. Contact an Air Force recruiter and
find out more about your future as a part of the Air
Force's great way of life. Do it for your country. Do it for
yourself.

CALL LARRY HOWEN AT (313) 973-7702

AIR FORCE
A great way of life

PRE-GAME PEP TALK: T-ball Coach Tom Zatkovich offers his young players some pre-game advice during last week's T-ball wrap-up. The Blue Jays ended their season with final games held last week.

Pirates Claim Little League Tourney Title

Orioles 7, Pirates 4

The Orioles and the Pirates locked horns Friday night as the only two unbeaten teams in Little League Tournament play. The Orioles, behind the outstanding pitching of Matt Kemp, defeated the Pirates, 7-4. The Orioles got two singles from Mark Skiff and Sean Lausar then ran the base paths to take home victory. Coach Petsch credited super defensive play on the part of Mark Skiff, catcher, and the Oriole infield play as the key to victory.

For the Pirates, hitting stars were Tyler Lewis, Clayton Hurd, Bobby Clouse, Larry Moore and Robert Cabanau. Pirate out-

fielder, Tyler Lewis, caught a long fly ball to left to stop a third inning Oriole rally.

Pirates 5, Yankees 0

The Pirates tangled with Coach Elkins' Yankees in the Little League Tournament losers bracket and defeated the Yankees, 5-0 Saturday. For the Pirates, Greg Boughton pitched a perfect game. No Yankee runner reached base. For the Pirates defensively, Ted Lewis made two spectacular catches in center field. Hitting stars for the Pirates were Cory Johnson, Bob Clouse, Bob Cabanau, Clay Hurd, Greg Boughton, Larry Moore, and Ted Lewis, all with singles. Brady Murphy slammed a double.

Pirates 10, Orioles 3

The two Little League teams left in the tournament play locked horns Saturday morning, with the Orioles of Coach Petsch needing the victory to wrap up the tournament championship.

The Pirates, however, had other plans as they hung a 10-3 loss on the Orioles. For the winning Pirates, Bob Clouse went the distance. Getting Pirate singles were Tyler Lewis, Clay Hurd, Greg Boughton, Bob Clouse and Ted Lewis. Greg Boughton also had a double. Pirate hitters were Rob Cabanau, Clay Hurd and Greg Boughton with three hits each.

For the Orioles, Mike Swaringer had a single, Mark Skiff had two hits, Jordan Gray, Sean Lausar and Eric Bauer had one hit each. Mike Swaringer blasted a long home run to the Pirate outfield.

Michigan Department of Agriculture inspectors regularly check grocery stores, bakeries, processing plants, warehouses and soft drink bottling plants to assure the food and beverages you buy meet Michigan's high standards.

Big Boy 2nd in Reading Tourney

Chelsea Big Boy participated in the Reading softball tournament recently, winning four and losing two games.

Scores for the six games were Big Boy 1, Adrian Russells; Big Boy 7, Coldwater 2; Big Boy 6, Rock's Bar 0; Big Boy 3, Brewer's Gulf 3; Big Boy 3, Albion Merchants 0; and Big Boy 2, Reading 8.

Big Boy came through the losers bracket Sunday, playing four games before losing to champion Reading. Chelsea had previously defeated Reading to capture the Bonnie-Jones-Brewer's Gulf tournament in late June.

Big Boy rallied Sunday behind the outstanding pitching of Dick McCalla, pitching all six tournament games, and excellent overall play of Ralph Stewart.

In the first game of the tournament Saturday, July 18, Big Boy just couldn't get a big hit when it needed one. Dick McCalla pitched a four-hitter in defeat. Getting hits for Chelsea were Brier, Welton, C. Houle and Stewart. Final score of the contest: Russells 3, Big Boy 1.

Against Coldwater, Chelsea Big Boy pulled out a 7-2 victory. Exploding for 11 hits, Big Boy easily took care of Coldwater Saturday afternoon. Ralph Stewart and Randy Brier each homered for Chelsea. Brier also had three hits in the game. Stewart, Welton and Mike Lauerman each contributed two hits. Dick McCalla was the winning pitcher.

Against Rock's Bar, Ind., Chelsea Big Boy shut the team out, 6-0. Dick McCalla was the dominant figure, firing a one-hit masterpiece. Todd Ortring, Craig Houle and Len Kozma led the hitting parade with two hits each. Ortring had a home run.

Big Boy defeated common rival Brewer's Gulf, 4-3. Dick McCalla won his third straight game. Big blows were struck by Craig Houle, with a two-run homer, Wayne Welton with an RBI single, and Todd Ortring with the game-winning hit. Mike Lauerman, center fielder, made the defensive play of the year with a diving catch. Gary White, Randy Guenther, Mike Lauerman and Ralph Stewart all had hits for Chelsea.

Dick McCalla's second shut-out of the tournament and fourth consecutive win, led Big Boy into the finals against Reading, after defeating Albion, 3-0. Pacing the hitters were Brier, Ortring, Houle, Lauerman, Randy Guenther and Stals against Reading after defeating Albion, 3-0. Pacing the hitters were Brier, Ortring, Houle, Lauerman, Randy Guenther and Stewart with one hit each. Brier's contribution was a triple.

In the championship game, Chelsea just seemed to run out of steam. Playing their fourth consecutive game in the 90 degree heat, Big Boy lost to Reading, 8-2. Craig Houle was the lone bright spot for Chelsea. He had a trio of hits. Also getting hits were Gary White with a home run, Brier with a triple and Kozma and Stewart with singles.

Chelsea Big Boy received a second place trophy for their team effort. Also getting awards were Dick McCalla as pitcher of the tournament and Ralph Stewart, defensive player of the tournament.

**Please Notify Us
In Advance of
Any Change in Address**

PUT IT IN THE MAIN FOR RESULTS

Just
Phone
475-1371

Washtenaw County's Busy Marketplace . . . Quick, Economical Results . . . Give 'em a try!

Automotive 1	Automotive 1	For Sale 4	CLASSIFIED ADVERTISING RATES	Want Ad Classifications	Real Estate 5	Help Wanted 8		
PALMER FORD Best Buy for Your Dollar 1981 ESCORT 3-dr. 2,200 miles. \$5495 1981 FAIRMONT 4-dr. Driver Training. SAVE! 1979 THUNDERBIRD. Sharp. \$4695 1979 MUSTANG. Below book value. \$4295 MICHIGAN'S OLDEST FORD DEALER 1979 MUSTANG 3-dr. Ghia Model. \$4,995 1978 CHEVETTE 4-dr. 24,000 miles, auto. \$3,795 1978 HORIZON 4-dr. front wheel drive. \$3,995 1978 LTD WAGON. Low price. \$2,995 WE BUY USED CARS 1978 FAIRMONT 2-dr. Real gas miser. \$3,495 1977 PINTO WAGON. Priced right. \$2,795 1976 AMC GREMLIN X 2-dr, automatic. \$1,995 1976 PLYMOUTH WAGON. Good transportation. \$1,595 ASK ABOUT OUR 12 MO./12,000 MILE WARRANTY TRUCKS 1979 RANCHERO GT. 38,000 miles, with air. \$3,695 1979 CHEV C-10. 22,000 miles. \$4,995 1978 FORD F-150. 6 cyl. auto. \$3,995 1978 FORD F-100. One owner. \$3,595 TRANSPORTATION SPECIALS 1972 PLYMOUTH 1973 OLDSMOBILE 1974 FORD F-100 We Buy Used Cars & Trucks At Michigan's Oldest Ford Dealer PALMER FORD Used Car Lot Open Mon. & Thurs. 9:00 Sat. 11:00 CHELSEA 475-1800	Complete Body Shop Service FREE ESTIMATES Contact Walter Steinhilb Formerly of Westland Collision Faist - Sprague Buick - Olds, Inc. 475-8664 x231f 1978 FORD F-250 Pickup. XLT Ranger. Heavy duty trailer towing package. Air, cruise, stereo, AM/FM. 50,000 miles. Excellent condition. Call 517-851-8893. Asking \$3,900. x2 1969 CORVETTE 350 - 350 h.p. 4-speed convertible, low mileage, Michelin tires, new exhaust, extra wheels. Asking \$5,700. Call 475-1371 days, evenings 1 (517) 332-7041, ask for Steve. x81f 78 MERCURY COUGAR - Air conditioning, AM/FM stereo, 21,000 miles, excellent condition. Best reasonable offer. Ph. 475-8292. x9 BODY SHOP COMPLETE FULL TIME Estimates Available PALMER FORD 222 S. Main 475-1301 401f Motorcycles 1a FOR SALE - 78 Yamaha 650, like new, 3,000 miles, extras. First \$1,500 takes it. Ph. 475-8575 after 6 p.m. x31f Farm & Garden 2 BLUEBERRIES - U-pick. For picking information phone Zabinsky Blueberry Farm, 11024 Beach Rd. Dexter 426-3569. 81f FEED FOR PETS & LIVESTOCK - Softener salt, quantity prices, farm supplies. Boyce Feed, 8275 Jefferson Rd., Brooklyn, Mich. Ph. (517) 592-5627 or (517) 592-2700, Dawn. x441f BLACK DIRT, top soil, fill dirt, sand and gravel. Ph. 475-2722, days; 475-2596 after 6 p.m. C. L. Broderick & Son. x451f STANDING HAY wanted. Also, wheat and oat straw in windrows. Cash paid in advance. Ph. (617) 764-0700. x471f CORN AND BEANS, beans and other vegetables in season. 2100 McKernan, corner of I-94 and M-52. x9-2 BLUEBERRIES. Sunshine Blueberry Farm - 60 cents per pound, as low as 50 cents in quantity. 10401 Beach Rd., Dexter, 8:30 a.m. to 5 p.m. Bring poils and water. 426-2900 picking info. x13-6 FOR SALE - John Deere 45 combine, excellent condition. Wheat head and bean head. \$2,600 firm. Days 475-2418, eves. 475-2164. x8 BLACK DIRT for sale - Tested and proven excellent for lawns, gardens and flower beds. 6 yards delivered. \$40. Ph. 428-7784. x91f Recreation Eqpt. 3 JOHNSON REVELER 16', inboard/outboard, 155 h.p., V-6, on tilt trailer \$2,700. North Lake Sales. Ph. 475-7448. x9-2 TENT TRAILER for sale - \$220. Ph. 475-7791. x10-2 For Sale 4 CARPETING Discontinued numbers, ends of rolls, in many colors and sizes at cut rate prices. Nearly 100 pieces to select from. MERKEL BROS. 31f ASHLEY WOODSTOVES - Hackney Hardware, Dexter. Ph. 426-4009. x211f SEE US for transit mixed concrete. Klump Bros. Gravel Co. Phone Chelsea 475-2530, 4920 Loveland Rd., Grass Lake, Mich. x401f WEDDING STATIONERY - Prospective brides are invited to see our complete line of invitations and wedding accessories. The Chelsea Stationery, 300 N. Main. Ph. 475-1371. 81f 30 GONGS - Metal tubs, several 4 oz. blowers with 1 h.p. motor. Call 475-1381 between 9 a.m. - 3 p.m. x9-2 IT'S TERRIFIC the way we're selling Blue Lustre to clean rugs and upholstery. Rent shampooer, \$2. Chelsea Hardware. 9 FOR SALE - Twin bed mattress, spring and frame, 2 years old. \$220. Ph. 475-8963. x9 FOR SALE - Overhead gas tank, 300 gallons, 1 year old, \$240. Ph. 475-7791. x10-2 BEDROOM SET for sale - Twin bed, mattress & boxspring, dresser, desk & night stand. Maple. \$200. Ph. 426-2284. x9 CARPET dealers recommend HOST for cleaning carpets. It's dry and easy and really cleans. Rent the HOST machine. Merkel Home Furnishings, Chelsea, 475-8621. x9 BUILDERS For \$12,600 you can pour your own basements and other people's, too. I have a complete set of SIMPLEX POURED WALL FORMS for sale. Everything you need to go into business. Call WEBER HOMES 475-2828 475-2734 441f	HACKNEY HARDWARE'S DEXTER DAZE 1/2 PRICE SIDEWALK SALE Fri., Aug. 7 9 a.m. - 8 p.m. Sat., Aug. 8 9 a.m. - 5 p.m. A wide variety of hardware items in front of the store at 1/2 OFF HACKNEY HARDWARE 8105 Main St., Dexter Ph. 426-4009 x9 Sears Garden Tractor For Sale • 12 horse power • 42" cut • Snow Plow \$950.00 Call Weber Homes 475-2828 475-2734 441f Garage Sale 4b GARAGE SALE - Starting at 9 a.m., Friday and Saturday at 9704 Beaman Rd. Take M-52 north, to left on Waterloo Rd., turn right on Beaman. Antique radio and tracker, boat motors, table, chairs, fan, jigsaw, recreational items, boys clothing, new 4-piece man's suit size 38, and many more items. x9 GARAGE SALE - Saturday, Aug. 8, Sunday, Aug. 9, 10 to 5. 13523 Old US-12 East. x9 YARD SALE - Friday, Aug. 7, and Saturday, Aug. 8, 17685 West Old US-12, 9 a.m. to 3 p.m. Great variety. If rain, Aug. 14 & 15. x9 WILL CLEAN UP your leftover garage sale items. No money involved. Ph. (313) 449-4931. x12-4 MOVING TO EUROPE. Garage Sale, Aug. 7, 8 and 9, 20700 Waterloo Rd., Chelsea. 9 a.m. to 7 p.m. x91 GARAGE SALE - Aug. 6, 7, 8, 9 to 5. Furniture, clothes and miscellaneous. Chevrolet station wagon. 6111 Sibley Rd. x9 4-FAMILY GARAGE SALE - 20976 Waterloo Rd., east off Wernker. Fri. and Sat., Aug. 7-8, 9 a.m. to 5 p.m. Clothes, baby clothes, dishes, many miscellaneous items. x9 GIANT YARD SALE - 2902 Baker Rd., Dexter. Furniture, toys, clothing, New Astro cap, hand-made afghans, misc., Aug. 7 and 8, 9 a.m. till dark. x9 Antiques 4c THE OAKS ANTIQUES, 5041 Dexter-Pinckney Rd. Country antiques, accessories, reproduction tin, lighting, stoneware. Always interested in buying your antiques. Wednesday through Saturday 11 to 5, Sunday 1 to 5. Ph. 426-8106. x81f ANTIQUES WANTED Wanted - Old quilts, baskets, toys, teddy bears, kitchen utensils and wooden ware, tin, crocks, embroidered samplers, picture frames, crocheted and lace work, Christmas decorations and furniture (especially small items and rocking chairs.) The Oaks Antiques 5041 Dexter-Pinckney Rd. 426-8106 x9 Real Estate 5 THORNTON, INC. 475-9193 LAKEFRONT HOME - Terrific 2-bedroom starter home overlooking scenic Cavanaugh Lake. \$39,500. RENOVATED COLONIAL - Ideal for large family, including separate dining room, 5 bedrooms and 2 baths. Situated on lovely treed acre. \$74,900. Terms possible. VERY NICE - Beautifully decorated 4-bedroom, 3-bath home in Lanewood Subdivision. Well landscaped. Family oriented neighborhood. Close to Elementary. JUST \$45,000 - Move right in before school starts! 3 bedrooms, 1 1/2 baths. 2-car attached garage. Needs some work. VACANT 10-ACRE PARCELS - Wooded and rolling. Chelsea schools. \$16,600 and up. BEAUTIFULLY WOODED 2.3 acres in area of lovely homes. Already perked. \$24,900. Land contract possible. Mark McKernan 475-8424 Darla Bohlander 475-1478 George Knickerbocker 475-2646 Helen Lancaster 475-1198 Long Ramsey 475-8133 Joan Doopi 426-3800 Darla Bohlander 475-1478 Glenn Stidham 426-2716 8	CLASSIFIED ADVERTISING RATES 20 words or less \$1.00 Over 20 words, 5¢ per word (When payment accompanies order; add 75¢ if charged) CARD OF THANKS 50 words or less \$2.50 Over 50 words 5¢ per word (When payment accompanies order; add 75¢ if charged) Deadline for ads in classified section is noon Saturday. Copy received between noon Saturday and noon Monday may appear under a separate heading on another page. \$1.00 charge for tear-sheets and duplicate invoice on any ad under \$5.00. Any change or cancellation in advertising made after noon Saturday may not appear in that week's issue. All advertisers should check their ad the first week. The Standard cannot accept responsibility for errors on ads received by telephone but will make every effort to make them appear correctly. Refunds may be made only when erroneous ad is cancelled after the first week that it appears.	Want Ad Classifications Automotive 1 Motorcycles 1a Farm & Garden 2 (Equipment, Livestock, Feed) Recreational Equipment 3 (Boats, Motors, Mobile Homes, Snowmobiles, Sports Equipment) For Sale (General) 4 Auction 4a Garage Sales 4b Antiques 4c Real Estate 5 (Land, Homes, Cottages) Animals, Pets 6 Lost & Found 7 Help Wanted 8 Situation Wanted 8a Babysitter 9 Wanted To Rent 10a For Rent 11 (Houses, Apartments, Land) Misc. Notices 12 Bus. Services 13 Financial 14 Bus. Opportunity 15 Card of Thanks 16 In Memoriam 17 Legal Notices 18	Real Estate 5 WATERLOO REALTY REFRESHING CHARM in this nicely decorated 2-story, 3-bedroom home. Wainscoting is featured in large dining room; bright new kitchen. 1 1/2-car garage plus 50x40 ft. three-bay warehouse garage excellent for semi-trailer or recreation vehicles. Village of Munith, 20 min. from Chelsea. \$59,900. SPACIOUS 2-BEDROOM RANCH HOME with in-law apartment in lower walkout level. Two full baths. Natural gas heat, 2 1/2-car garage. On 1.3 acres, 13 miles from Chelsea. Stockbridge schools. \$62,000. "TALL AND HANDSOME" 3-bedroom home has been completely remodeled with new wiring, plumbing and heating system. New roof, aluminum siding. Ashley wood burner in living room. On 4.9 acres with large pole barn. 15 min. from Chelsea. Stockbridge schools. \$63,500. 2 ACRES (1 parcel remaining) Nearly level land, on edge of Village of Munith. Stockbridge-Munith schools. \$6,000. Land contract possible with \$1,500 down. 15 ACRES - Prime land, rolling, with view of state owned lake and woods. 1,700-ft. front, frontage. Chelsea schools. Waterloo Rec Area. \$45,000. Land contract possible. WATERLOO REALTY 355 Clear Lake JOANN WARYWODA, BROKER Phone 475-8674 Evenings and Sundays Carol Warywoda 475-2377 Sue Lowe 1-517-522-5252 x91f FRISINGER NEW LISTING - 2.4 acres located 15 min. west of Ann Arbor. Chelsea schools. 4 bedroom, 2,400 sq. ft. Vermont wood burner, dining room, 2-car garage. \$79,900. LAND CONTRACT - Beautiful large lot overlooking the No. 1 fairway on Inverness Golf Course. 2 bedrooms, wood burner, 2-car garage, excellent starter or retirement home. \$52,500. COUNTRY LIVING - Remodeled farm home, nice large shade trees, 3 bedrooms, dining room, new well, gas furnace and septic system. Located between Grass Lake and Chelsea. \$58,500. Cavanaugh Lake access has this like-new 3-bedroom contemporary located on 2 rolling acres overlooking the lake. Greenhouse window, fireplace, 8' deck, walk-out lower level, great room. \$119,000. INCOME 2-FAMILY - Excellent location in the Village of Chelsea near shopping. Large 2-bedroom unit would make excellent owner's residence. Rent out the one-bedroom apt. and use income to make payments, or use as an income apartment. Land contract. \$59,900. FRISINGER REALTY CO. 475-8681 935 S. Main St. Eves: Bob Koch 426-4754 Herman Koehn 475-2613 Paul Frisinger 475-8681 Ray Knight 475-9230 George Frisinger 475-8681 x71f 10 ACRES - Beautiful home site, perked, 15 miles west of Ann Arbor. Chelsea schools. 2 miles from I-94. Ph. 663-6799 or 995-9638. x81f	Real Estate 5 HEAVILY WOODED Residential building sites—all oak and maple. Chelsea schools. Underground utilities. Close to lakes & private golf course. In established area of very nice homes. Asphalt county maintained road, presently under construction. Reserve your lot now with a 10% escrowed deposit. Substantial price reductions on reserved lots. Land contract terms at 10%. Directions: I-94 west to Chelsea exit, take M-52 north of Chelsea approximately 1 mile to Wernker Rd., follow blacktop approximately 4 miles to Rambling Oaks sign on right. 10 of these exceptional 1-acre-plus wooded lots will be available. 475-7437 10-acre parcels also available 441f 3-ACRE BUILDING SITE Between Chelsea and Dexter. \$16,900 Call WEBER HOMES 475-2828 x491f RENTAL ASSISTANCE If you are looking for an apartment/house to rent or if you need help renting an apartment/house, phone: CHUCK WALTERS REALTOR 475-2882 or 475-2808 x9-4 BUILDING SITES From 1 acre to 15 acres or more, Chelsea and Dexter schools. CHUCK WALTERS REALTOR 475-2882 or 475-2808 x9-4 Animals, Pets 6 FOR INFORMATION ABOUT, or to make an appointment with The Humane Society of Huron Valley, Spay and Neuter Clinic please phone (313) 662-4365, 10 a.m. to 4 p.m. Monday through Friday. x61f ARABIAN HORSE with 2-month-old foal, for sale. \$1,000. Ph. 426-8989 after 5 p.m. x29 FREE WATCHDOG to country home. Has shots. Ph. 475-2840. x29 HORSE FOR SALE - 2-year-old registered Arabian gelding. Needs loving home. \$700. Call 475-9879 x29 Lost and Found 7 FOR LOST OR FOUND PETS - Phone The Humane Society of Huron Valley at 662-5585 between 11 a.m. and 5 p.m. Sunday through Saturday, closed holidays. 3100 Cherry Hill Rd., Ann Arbor. x381f LOST - Bearded collie dog, July 27, from residence, 2929 Forshee Rd., near Dexter Rd. Black and white spayed female with summer trim looks like Schnauzer cut. Answers to name Heather, wearing blue collar with Beverly Hills, Mich. license and owner's tag D. H. Raup with Birmingham Phone 644-1972. Please phone 426-2670. W. R. Logan. x29 Please Notify Us In Advance of Any Change in Address	Help Wanted 8 TERRIFIC OPPORTUNITY to own this large 3-bedroom, bi-level on approximately 2 1/2 acres and have the possibility of obtaining additional acreage, about 1/2 mile from Silver Lake. Only \$65,000. SEEING IS BELIEVING 3-bedroom custom-built raised ranch nestled in the woods featuring large privacy deck with pool in center, comes complete with approximately 4 acres. BEAUTIFUL AREA comes with this 3-bedroom maintenance-free home, walk-out basement. \$58,900 with creative financing available. REALTY WORLD BRIGMAN (313) 485-0500 x9 ATTRACTIVE LAKE-FRONT Home at Bateese Lake. 3-bedroom, 2-baths, 2-car garage, lots of closets, new gas furnace. Will sell on land contract with 11% interest with sizeable down payment. Ph. 1-517-782-7728. x9-2 4-BEDROOM HOUSE with 4 lots, east side of Jackson. Close to shopping, schools, bus line. \$32,500. Ph. (517) 788-7442. x12-4 AT CLEAR LAKE - We have two properties for sale on Clear Lake. One is a year-round cottage with full basement, big living room-dining room area, kitchen, bedroom, and large sleeping deck. Approximately 1/2 acre of land, priced at \$57,900. We also have a smaller trailer/cottage priced at \$26,500. It has approximately 1/2 acre and is well situated overlooking the lake. More room here than you would guess and it can be used year round. For an appointment, Ph. 1-484-1111. x21f HEAVILY WOODED Residential building sites—all oak and maple. Chelsea schools. Underground utilities. Close to lakes & private golf course. In established area of very nice homes. Asphalt county maintained road, presently under construction. Reserve your lot now with a 10% escrowed deposit. Substantial price reductions on reserved lots. Land contract terms at 10%. Directions: I-94 west to Chelsea exit, take M-52 north of Chelsea approximately 1 mile to Wernker Rd., follow blacktop approximately 4 miles to Rambling Oaks sign on right. 10 of these exceptional 1-acre-plus wooded lots will be available. 475-7437 10-acre parcels also available 441f 3-ACRE BUILDING SITE Between Chelsea and Dexter. \$16,900 Call WEBER HOMES 475-2828 x491f RENTAL ASSISTANCE If you are looking for an apartment/house to rent or if you need help renting an apartment/house, phone: CHUCK WALTERS REALTOR 475-2882 or 475-2808 x9-4 BUILDING SITES From 1 acre to 15 acres or more, Chelsea and Dexter schools. CHUCK WALTERS REALTOR 475-2882 or 475-2808 x9-4 Animals, Pets 6 FOR INFORMATION ABOUT, or to make an appointment with The Humane Society of Huron Valley, Spay and Neuter Clinic please phone (313) 662-4365, 10 a.m. to 4 p.m. Monday through Friday. x61f ARABIAN HORSE with 2-month-old foal, for sale. \$1,000. Ph. 426-8989 after 5 p.m. x29 FREE WATCHDOG to country home. Has shots. Ph. 475-2840. x29 HORSE FOR SALE - 2-year-old registered Arabian gelding. Needs loving home. \$700. Call 475-9879 x29 Lost and Found 7 FOR LOST OR FOUND PETS - Phone The Humane Society of Huron Valley at 662-5585 between 11 a.m. and 5 p.m. Sunday through Saturday, closed holidays. 3100 Cherry Hill Rd., Ann Arbor. x381f LOST - Bearded collie dog, July 27, from residence, 2929 Forshee Rd., near Dexter Rd. Black and white spayed female with summer trim looks like Schnauzer cut. Answers to name Heather, wearing blue collar with Beverly Hills, Mich. license and owner's tag D. H. Raup with Birmingham Phone 644-1972. Please phone 426-2670. W. R. Logan. x29 Please Notify Us In Advance of Any Change in Address	Help Wanted 8 HELP WANTED - Information on Alaskan and overseas employment. Call (312) 741-9780, ext. 6241. 31-8 TYPIST - 65 words per minute. Full time, \$5 per hour. Located near Jackson and Zeeb Rds., Ann Arbor. Ph. 665-2966 for appointment. x30-2 Part-time We are in need of people with previous experience in Book Production Planning, Keylining, pre-press, or related background to work on an on-call basis to help book manufacturer through heavy work loads in our planning department. Very competitive wages based on working knowledge of book production. If you meet these qualifications and would like to work part-time on call, apply in person or call Joanne Rowe BookCrafters, Inc. 140 Buchanan St., Chelsea, Mich. 475-9145 Equal Opportunity Employer x29 HELP WANTED - Small engine mechanic, full-time. Write Box AU4, care of Chelsea Standard. Give previous experience - References. x29 FACTORY REPRESENTATIVE - Training, profit sharing, retirement. Teaching experience helpful but not necessary. Phone Pat Smith 1-517-787-6434. x29 CLEANING WOMAN WANTED, 2-3 days per week. Includes general cleaning and laundry. Must have car. 7 miles north of Chelsea. Call 475-9636 after 6 p.m. x30-2 BUS AIDES are needed by the Ann Arbor Public Schools. Applicant must have excellent health record. Must be available for both a.m. shift (approximately 6:30-9:30 a.m.) and p.m. shift (approximately 1:30-5:30 p.m.). Applicants must complete an application at the Ann Arbor Public Schools, 2555 S. State Rd., Ann Arbor. x30-2 BUS DRIVERS are needed by the Ann Arbor Public Schools. Applicant must have an excellent driving and health record. Must be available for both a.m. shift (approximately 6:30-9:30 a.m.) and p.m. shift (approximately 1:30-5:30 p.m.). Applicants must complete an application at the Ann Arbor Public Schools, 2555 S. State Rd., Ann Arbor. x30-2 Baby Sitter 9 BABYSITTER WANTED to sit teacher's 3-month-old infant during school year. Must be very loving, caring and dependable. Call Anita Daniels at 475-9937. 10-4 WOULD LIKE TO BABYSIT in my home. Please call 475-1875. 9 Wanted 10 CASH BONUS FOR ENLISTMENT WANTED: Personnel for local Michigan National Guard. High school graduates and seniors without prior military service can qualify for a \$1,500 CASH BONUS or \$4,000 EDUCATION ASSISTANCE. For information call collect (313) 483-0285 or (313) 662-0490 Monday thru Friday between 8:30 a.m. and 4:30 p.m. x9-10 WANTED - Good hunting land, price negotiable. Ph. (313) 326-2941. x9-2 USED BOOKS WANTED - Art, comic books and records wanted for annual American Association of University Women book sale. Call 663-1988 or 665-5893 for pick-up. x12-5 WANTED - Twin stroller, good condition. Ph. 475-7924. 9 OLD ORIENTAL RUGS WANTED Any size or condition Call 1-800-553-8003 x10-2 Wanted to Rent 10a MOTHER OF TWO needs 2-bedroom home or apartment. Ph. 475-1041. x10-2 For Rent 11 ROOMS by day, week or month. Excellent for the single man or retiree. Sylvan Hotel, Chelsea. Ph. 475-2911. x311f FOR RENT - Fair Service Center for meetings, parties, wedding receptions, etc. Weekdays or weekends. Contact John Wellnitz, phone 475-1518. x311f CAR RENTAL by the day, week-end, week or month. Full insurance coverage, low rates. Call Lyle Chriswell at Palmer Motor Sales. 475-1301. 251f VILLAGE APARTMENTS - 2-bedroom apartment with carpeting, air conditioning. Kitchen with range, refrigerator and garbage disposal. Laundry facilities available. No pets. For information Ph. 475-9253. 481f STOCKBRIDGE AREA - 3-bedroom home for rent. Full basement. 2 baths on 5 acres. \$375 per month. Security plus references. Ph. 1-517-851-7152. 10-2 2-BEDROOM HOUSE on Portage Lake, Jackson Co. Completely furnished. Sept. to June. \$250 per mo. Security deposit required. Ph. (517) 596-2056. 10-2 1-BEDROOM COTTAGE on lake. 7 miles north of Chelsea. \$250 per month. Require first and last month's rent plus \$250 damage deposit. Call 475-9636 after 6 p.m. x10-2 1-BEDROOM 600 sq. ft. room cottage for rent. Enclosed porch, \$350 per month. Available Sept. 1. Ph. 475-7262. x9

LITTLE WANT ADS! BIG PLUSES FOR BIG RESULTS!

For Rent

1 PERSON EFFICIENCY APT. in Chelsea Village. Available Aug. 15. \$210 per month. Phone Chuck Walters, realtor, 475-2882 or 475-2808. x10-2

AMERICAN LEGION HALL Rental—\$100-\$175. Ph. Lena Behnke, 475-9231, evenings and week-ends. 441f

FOR LEASE — Beautiful 3-bedroom lake-front home on large wooded lot. Fireplace, garage and basement. \$600 per month. References needed. P & R Realtors. Evenings 475-1469. x1-3

OR RENT — Upper 4-room apartment, partly furnished, near downtown. Adults only, no pets. \$220 per month, utilities furnished. Ph. 475-7240. x1-9

Misc. Notice

VETERANS: Interested in retirement benefits, life insurance, extra income (\$81.64-\$195.04) for one weekend a month, and save your community, state, and nation. Your local Michigan National Guard can use your military skills and teach you new skills plus let you retain your old rank up to E-7. For information call collect (313) 483-0285 or (313) 662-0490 between 0800 hrs and 1630 hrs Monday thru Friday. 9-10

NOTICE

Anyone with any information regarding the whereabouts of H. YOUNG who lived at 18162 Stout St., in Detroit, and then moved to the Chelsea area, please write: Thelma Millon (Henderson), 149 Barney Blvd., Battle Creek, Mich. 49107, or phone 1-(616) 962-0048 collect, or phone The Chelsea Standard, 475-1371. x21f

SPOTS OPEN FOR FALL BOWLERS

Men - Women - Mixed
Youth Leagues - Every Sat. A.M.

Call 475-8141

x16-10

WANTED: League Bowlers

Spots open for Fall Leagues
MEN - WOMEN - MIXED
Youth Leagues Every Sat. A.M.

Call 475-8141

17-9
ANTIQUE CAR OWNERS: Interested in participating in the Chelsea Fair Parade, Aug. 29, should contact Matt Bankard, 475-2888 or Laverne Biner, 475-1371. x12-4

Bus. Services

General

All Insurance Needs
Call 665-3037

N. H. Miles, Allstate

9

FREE FISHER-PRICE and other brand name toys and gifts. Have a Tot and Toys home party. If interested in becoming a dealer, phone 426-8334 and ask for Terry.

JIM W. FRENCH

Small Dump Trucking

SAND - GRAVEL - STONE

Ph. Chelsea 475-1173

211f

WITH HAAB grain hauling, Ph. 475-9457. x10-3

KIRBY SALES & SERVICE available in Chelsea. Ph. 475-2515. 31f

Classified Ad Order Blank

Mail Your Copy to The Chelsea Standard
P.O. Box 340, Chelsea, Mich. 48118

Name _____

Address _____

City _____

Ad is to appear week of _____ number of weeks.

☐ The Chelsea Standard \$ _____ and, or

☐ The Dexter Leader \$ _____ ☐ Charge Ad

☐ Total Enclosed \$ _____

Please run ad under the following Classification _____

(Please type your ad copy to avoid errors)

The Chelsea Standard

Phone (313) 475-1371

Bus. Services

General

LOCKWORKS — Locks repaired, keyed, keys made. Ph. 475-8328. 321f

McCulloch

Portable Generators

Chain Saws

WE SELL, SERVICE & SHARPEN AND TRADE

Chelsea Hardware

211f

PIANO LESSONS in my home by experienced teacher. Call 475-9225. 9-4

PIANO TUNING and repair. Qualified technician. Call Ron Harris, 475-7134. x431f

YOUR BEAUTY SALON

8066 Main St., Dexter

Ph. 426-8878

WELLA — KMS — ALOE-VERA Products

Professional Ear Piercing

Uniperm — Foam Waves

Men's & Women's Hair Styling

BARB WITTMAN, Owner-Operator

DEBBY (Quinn) PHILBRIN, Stylist

x481f

Carpentry/Construction

CARPENTRY WORK — Remodeling,

siding, roofing, cement work,

reasonable rates. Call Jim Hughes at

475-2079 or 475-2582. x141f

Custom Built Homes

Q—hi We Remodel too

U—can count on us

N—o Job Too Small

T—rim Inside and Out

R—ough-in Only if

Y—ou want to Finish

S—iding Aluminum, 5" Gutters

I—mmediate Attention

D—ALE COOK & CO.

E—stimates, Free

BUILDERS

171f

Please Call

475-9153

DALE COOK

171f

J. R. CARRUTHERS

LICENSED

RESIDENTIAL BUILDER

CUSTOM HOMES

ADDITIONS/FIREPLACES

PATIO'S

ROOFING/SIDING/REPAIRS

475-7234

CHELSEA

301f

INSTANT BUYERS

& SELLERS

Bus. Services

Carpentry/Construction

Norval R. Menge
Builder

CUSTOM BUILT HOMES
ADDITIONS,
REMODELING
GARAGES AND POLE BARN'S

We also do—
LIGHT HAULING
BACKHOE WORK
GENERAL REPAIRS

all our work fully guaranteed

CALL FOR FREE ESTIMATES

475-1005

x441f

R. L. BAUER

Builders

LICENSED AND INSURED
Custom Building
Houses — Garages
Pole Barns
Roofing — Siding
Concrete Work
FREE ESTIMATES

Call 475-1218

31f

RON MONTANGE
CONSTRUCTION

(RJM, INC.)

—Full carpentry services
(rough and finish)
—Additions, remodeling and repairs
—Concrete
—Roofing and siding
—Cabinets and Formica work
—Metal farm buildings
—Grain storage bins
—Excavating and trenching

QUALITY WORKMANSHIP
FREE ESTIMATES

Ph. 662-6126
or
475-1080

191f

Excavating

HAVE BACK HOE

WILL TRAVEL

All types of digging — Basements,
ditches, septic tanks and drain fields.
Also, gravel and stone hauling.
Work is quality and is fast.

REFERENCES:

Marcus Bailey

Call Collect

(517) 589-5282

x9-4

SAND GRAVEL

KLINK

EXCAVATING

Bulldozer — Backhoe

Road Work — Basements

Trucking — Crane Work

Top Soil — Demolition

Drainfield — Septic Tank

Trenching, 5' up

Industrial, Residential, Commercial

CALL 475-7631

131f

LITTLE WACK

EXCAVATING

Basement — Drainfields

Bulldozing — Digging

Snow Removal — Tree Removal

LICENSED AND INSURED

Paul Wackenhut

Ph. 428-8025

521f

Landscaping/Outdoor Maint.

BLACK DIRT, top soil, fill dirt, sand

and gravel. Ph. 475-2722, days;

475-2596 after 6 p.m. C. L. Broderick

& Son. x441f

LAWN

MAINTENANCE

BUILDING

MAINTENANCE

SMALL

LANDSCAPING

RICHARD SMITH

475-8984 after 5 p.m.

101f

Repairs/Improvements

ALUMINUM WELDING

Welding of boats, outboard motors,

lawn mower, and chain saw parts,

etc. Also, other types of welding,

brazing and burning — aluminum,

steel, stainless steel, cast iron.

Dale Richardson

475-7462

x91f

Bus. Services

Repairs/Improvements

BRICK MASON — Dennis Garen,
Ph. 475-2584. Brick, sand block
work. Fireplaces, chimney repair,
Tuck pointing and stone work. 411f

LEONARD REITH

Master Plumber

Licensed Electrician

Hot Water Heat

18238 N. Territorial
Rd.

Chelsea, Mich. 48118

Phone: 475-2044

521f

LET GEORGE DO IT!

HOME REPAIR AND MAINTENANCE

SERVICE

PHONE 475-8903

GEORGE ELLENWOOD

563 McKinley St.

Chelsea Mich. 521f

PATCHING and PLASTERING. Call

475-7489. 331f

Why hire FOUR

contractors

when ONE will do?

HILLTOP, INC.

PLUMBING - HEATING - ELECTRICAL

EXCAVATING - SEPTIC - DRAINFIELDS

Do - It - Yourselfer Shop with advice.

M thru F 8:00 A.M. - 5:00 P.M.

Sat. 8:00 A.M. - 12:00 P.M.

475-2949

8316 Werkner Rd.

Chelsea, MI 48118

311f

WILKERSON

MASONRY

RESIDENTIAL — COMMERCIAL

BRICK — BLOCK — STONE

FIREPLACES — CEMENT WORK

REPAIRS

GLENN WILKERSON

Ph. 475-1583

21-33

Window Screens

Repaired

Reasonable rates

Chelsea Hardware

110 S. Main Ph. 475-1121

301f

Financial

Church Services

Lutheran—

ST. JACOB EVANGELICAL LUTHERAN
The Rev. Andrew Bloom, Pastor
1201 Rietmiller Rd., Grass Lake
Every Sunday—
8:30 a.m.—Sunday school.
10:15 a.m.—Divine services.

ST. THOMAS EVANGELICAL LUTHERAN
Ellsworth and Haab Rds.
The Rev. Paul Puffe, Pastor
Every Sunday—
9:30 a.m.—Sunday school.
10:45 a.m.—Worship service.

FAITH EVANGELICAL LUTHERAN
9575 North Territorial Rd.
The Rev. Mark Fortinsky, Pastor
Sunday, Aug. 9—
10:00 a.m.—Worship service with Communion. Sermon on Mark 8:31-9:1. Coffee Hour.

OUR SAVIOR LUTHERAN
1516 S. Main, Chelsea
The Rev. Franklin H. Giebel, Pastor
Broadcast Sundays—
Watch "This is the Life."
7:30 a.m.—WXYZ, channel 7, Detroit.
8:35 a.m.—WIBM, 1450 AM, Jackson.
12:30 p.m.—WVPC, 1520 AM, Ypsilanti.
Every Sunday—
9:00 a.m.—Morning worship.

ZION LUTHERAN
Corner of Fletcher and Waters Rds.
The Rev. John R. Morris, Pastor
Sunday, Aug. 9—
9:00 a.m.—Sunday school and adult inquirer class.
10:15 a.m.—Worship service.

Church of Christ—

CHURCH OF CHRIST
13661 Old US-12, East
Evangelist Robert B. Murray
Every Sunday—
7:30 a.m.—Radio program-WNRS in Lansing.
9:30 a.m.—Bible study.
10:30 a.m.—Worship service. Nursery available.
6:00 p.m.—Worship service.
7:30 p.m.—Bible study classes for all ages.

Catholic—

ST. MARY
The Rev. Fr. David Philip Dupuis, Pastor
Every Sunday—
8:00 p.m.—Mass.
7:00 p.m.—Mass.
Confessions immediately following Mass on Saturday.
Every Sunday—
7 a.m., 9 a.m. and 11 a.m.—Mass.

United Church of Christ—

ST. JOHN'S EVANGELICAL AND REFORMED
Francisco
The Rev. Paul McKenna, Pastor
Every Sunday—
10:30 a.m.—Sunday school and worship service.
First Sunday of every month—
Communion.

BETH EL EVANGELICAL AND REFORMED

Freedom Township
The Rev. Roman A. Reineck, Pastor
Every Sunday—
10:00 a.m.—Worship service.

ST. PAUL

The Rev. Erwin R. Koch, Pastor
Sunday, Aug. 9—
8:45 a.m.—Continental breakfast in the Fellowship Room, served by the Christian Education Dept.
9:00 a.m.—Mid-Summer Communion.
Sermon by pastor: "Changes." Special music.
Tuesday, Aug. 11—
7:00 p.m.—Church council, regular business.
8:30 p.m.—Meeting with representatives of the Child-Care program.

CONGREGATIONAL

The Rev. Carl Schwarm, Pastor
Every Sunday—
9:30 a.m.—Worship. Nursery provided for pre-schoolers.
Second Thursday—
1:00 p.m.—Women's Fellowship.
Weekly Bible study—As scheduled in Sunday bulletin.
Youth groups—As scheduled in Sunday bulletin.

ST. JOHN'S

Rogers Corners, Waters and Fletcher Rds.
The Rev. Gary Kwiatko, Pastor
Every Sunday—
10:30 a.m.—Worship and Sunday school.



The Chelsea Standard
300 N. Main Ph. 475-1371

Methodist—

SALEM GROVE UNITED METHODIST
3320 Notten Rd.
The Rev. Dale B. Ward, Pastor
Every Sunday—
9:30 a.m.—Sunday school.
10:30 a.m.—Morning worship.
7:00 p.m.—Youth Fellowship.

FIRST UNITED METHODIST
Parks and Territorial Rds.
The Rev. Larry Nichols and
The Rev. David Goldsmith, Pastors
Every Sunday—
9:15 a.m.—Morning worship.
10:00 a.m.—Sunday school.

WATERLOO VILLAGE UNITED METHODIST
8118 Washington St.
The Rev. Larry Nichols and
The Rev. David Goldsmith, Pastors
Every Sunday—
10:00 a.m.—Sunday school.
11:15 a.m.—Worship service.

FIRST UNITED METHODIST
The Rev. Marvin H. McCallum, Pastor
Tuesday, Aug. 4—
9:30 a.m.—Vacation church school.
1:00 p.m.—Draft Stopper Snake workshop.
Wednesday, Aug. 5—
9:30 a.m.—Vacation church school.
2:00 p.m.—Mature Hingers pot-luck.
6:00 p.m.—Rehearsal of Richard Ver-shum, Kathy Foreman wedding.

THURSDAY, AUG. 6—
9:30 a.m.—Vacation church school.
7:00 p.m.—Vacation church school dessert pot-luck and open house.
Friday, Aug. 7—
6:30 p.m.—Rehearsal for Dale Smith, Carolyn Schardein wedding.
Saturday, Aug. 8—
5:00 p.m.—Smith-Schardein wedding.

SUNDAY, AUG. 9—
9:00 a.m.—Worship service, crib nursery, Communion.
10:00 a.m.—Worship service with Communion. Crib nursery for infants up to the age of two and church school for children ages two through second grade.
5:00 p.m.—U.M.Y.F.

NORTH LAKE UNITED METHODIST
The Rev. John Elliott, Pastor
Every Sunday—
10:00 a.m.—Worship service. Nursery provided for children up to second grade.
10:30 a.m.—Christian Education.
5:00 p.m.—U.M.Y.F.

CHELSEA FREE METHODIST
7855 Barker Rd.
Mearl Bradley, Pastor
Wednesday, Aug. 5—
7:00 p.m.—Mid-week service.
Thursday, Aug. 6—
7:30 p.m.—Growth Groups II and III will meet.

SUNDAY, AUG. 9—
9:45 a.m.—Sunday school.
11:00 a.m.—Worship service.
6:00 p.m.—Evening worship.

METHODIST HOME CHAPEL
The Rev. Ira Wood, Chaplain
Every Sunday—
8:45 a.m.—Worship service.

SHARON UNITED METHODIST
The Rev. Ronald L. Figgins, Pastor
Corner Pleasant Lake Rd. and M-52
Every Sunday—
10:00 a.m.—Sunday school.
11:00 a.m.—Worship service.

Presbyterian—

FIRST UNITED PRESBYTERIAN
Unadilla
William D. Kuenzi, Pastor
Every Sunday—
10:00 a.m.—Worship service.

Mormon—

CHURCH OF JESUS CHRIST OF LATTER-DAY SAINTS
Chelsea Branch-Rebekah Hall
Every Sunday—
9:30 a.m.—Sacrament.
10:50 a.m.—Sunday school.
11:40 a.m.—Priesthood.

Episcopal—

ST. BARNABAS
The Rev. Fr. Jerrold F. Beaumont, B.S.P.
Every Sunday—
10:00 a.m.—Holy Communion first, third and fifth Sundays.
10:00 a.m.—Morning prayer, second and fourth Sundays.
Church school and nursery every Sunday.
The first Sunday of the month is a Family Worship Service. Coffee hour follows all Sunday services. Bishop's Committee first Sunday of every month. Episcopal Church Women third Sunday of the month.
Every Wednesday—
7:30 p.m.—Holy Communion.

Assembly of God—

FIRST ASSEMBLY OF GOD
The Rev. Richard Coury, Pastor
Every Sunday—
9:45 a.m.—Sunday school.
11:00 a.m.—Worship service.
6:00 p.m.—Evening worship.
Every Wednesday—
7:00 p.m.—Christ's Ambassadors. Bible study and prayer.

Church of the Nazarene—

SOUTHWEST CHURCH OF THE NAZARENE
14555 Holmes Rd. (M-106)
Fred Bridge, Pastor
Every Sunday—
10:00 a.m.—Sunday school.
11:00 a.m.—Morning worship.
6:00 p.m.—Evangelical service.
Every Wednesday—
7:00 p.m.—Bible Study and Prayer Meeting.

Non-Denominational—

CHELSEA CHURCH OF THE UNCOMPROMISING WORD
11452 Jackson Rd.
The Rev. Chuck Clemons, Pastor
Every Sunday—
10:00 a.m.—Sunday school.
11:00 a.m.—Morning worship.
6:30 p.m.—Evening worship.
Every Wednesday—
7:00 p.m.—Midweek prayer and Bible study.

IMMANUEL BIBLE
145 E. Summit St.
The Rev. Ron Little, Pastor
Every Sunday—
9:45 a.m.—Sunday school, nursery provided.
11:00 a.m.—Morning worship, nursery provided.
6:00 p.m.—Evening worship.
Every Wednesday—
7:00 p.m.—Family hour, prayer meeting and Bible study.

COVENANT
Dr. R. J. Ratliff, Pastor
50 N. Freer Rd.
Every Sunday—
10:30 a.m.—Sunday school through second grade.
10:30 a.m.—Worship service. Nursery provided.

MT. HOPE BIBLE
12884 Trist Rd., Grass Lake
The Rev. R. H. Brandow, Pastor
Every Sunday—
10:00 a.m.—Sunday school.
11:00 a.m.—Morning worship.
7:00 p.m.—Evening service.
Every Wednesday—
7:00 p.m.—Bible study.

NORTH SHARON BIBLE
Sylvan and Washburne Rds.
The Rev. William Enslin, Pastor.
Every Sunday—
10:00 a.m.—Sunday school.
11:00 a.m.—Worship service.
6:00 p.m.—Senior High Youth meeting.
Youth choir.
7:00 p.m.—Evening worship service. (Nursery available.) All services interpreted for the deaf.
Every Wednesday—
7:00 p.m.—Bible study and prayer meeting. (Nursery available.) Bus transportation available: 428-7222.

CHELSEA CHRISTIAN MEN'S FELLOWSHIP PRAYER BREAKFAST
Chelsea Hospital Cafeteria.
First Saturday Each Month—
8:00 a.m.—Breakfast.
8:30-10:00 a.m.—Program.

CHELSEA HOSPITAL MINISTRY
Every Sunday—
10:00 a.m.—Morning service, Chelsea Community Hospital Cafeteria.

Baptist—

CHELSEA BAPTIST
337 Wilkinson St.
The Rev. Thode B. Thodeson, Pastor
Every Sunday—
10:00-10:45 a.m.—Church school.
10:50 a.m.—Morning worship.
11:20 a.m.—Junior church school.
6:00 p.m.—Evening fellowship.
Every Wednesday—
7:00 p.m.—Mid-week Bible study and prayer.

GREGORY BAPTIST
The Rev. David Brinkman, Pastor
Every Sunday—
9:45 a.m.—Sunday school.
11:00 a.m.—Morning worship.
6:00 p.m.—Young people.
7:00 p.m.—Evening worship.

FELLOWSHIP BAPTIST
The Rev. M. Keith McIver, Pastor
Every Sunday—
9:00 a.m.—Worship service at the Rebekah Hall.
Every Wednesday—
7:30 p.m.—Bible Study and prayer at the Village Apartments, No. 106.

GRACE BIBLE BAPTIST
Lyndon Town Hall, North Territorial Rd.
The Rev. Dudley N. Matties, Jr., Pastor
Every Sunday—
10:00 a.m.—Sunday school.
11:00 a.m.—Morning worship.
6:00 p.m.—Evening worship.

Christian Scientist—
FIRST CHURCH OF CHRIST SCIENTIST
1883 Washtenaw Ave., Ann Arbor
Every Sunday—
10:30 a.m.—Sunday school, morning service.

Caldwell & Reinhart Realtors Change Name

Effective Aug. 9, The Caldwell & Reinhart Co. is changing its name to The Charles Reinhart Co., Realtors.

Caldwell & Reinhart was founded in 1971 as an equal partnership between Richard Caldwell and Charles Reinhart. Caldwell retired earlier this year and sold his interest in the business to Reinhart.

With three offices in Ann Arbor and one in Brighton, a Commercial Investment Division, and 83 full-time associates and staff, Charles Reinhart Co. is currently Washtenaw county's largest real estate firm as measured by closings and sales dollar volume.

Plan Now To Survey Corn Rootworms

Anytime you follow corn with corn, you could be setting yourself up as a target for corn rootworms.

In the past, you had two choices: treat the field with insecticide just in case, or gamble that corn rootworm won't be a serious problem. Either way, you could lose big.

Treating a field that didn't need it requires insecticide — at an average cost of \$9 per acre — plus the time and energy needed to apply it. Failure to treat a field that gets hit hard by rootworms could cut yields by 15 to 20 bushels an acre, give or take a few.

Now, however, there's a way to predict the likelihood of corn rootworm problems a year in advance. All you have to do is count adult corn rootworms in midsummer and use the number seen as an index of what to expect if you plant the field to corn next year.

What you're looking for is a hard-backed, active beetle with long antennae (feelers). The northern variety is plain yellow or green. The western corn rootworm is yellow or red with three black stripes down the wing covers.

Michigan State University entomologist Bob Ruppel advises checking 60 plants in each of three areas of the field. Count all the corn rootworm adults you can see without stripping back leaves and husks.

If you see about one adult per plant, the population will probably be high enough next year to cause problems. If you see fewer than one per plant, you can expect little or no damage.

The key to making this survey work is timing. The best time to count corn rootworm adults is 25 to 35 days after the first adult is seen in the field.

In the southern part of the state, adults could start appearing in the first 10 days of July; in the northern counties, it could be well into August. Growers need to keep an eye out for these first ones so they can pinpoint the best time to make their survey.

It takes about an hour to check a field. If that hour saves you from unnecessarily treating an 80-acre field, you make, if effect, more than \$720 for your trouble. If it reveals the need to treat and treating the field saves you from a 20-bushel-an-acre yield loss, the potential return on your time is even higher.

The important thing right now is to watch for those first corn rootworm adults and determine the best time for surveying the field. Also contact your county Co-operative Extension Service agent so other growers can be alerted.



HOME RUN CONGRATULATIONS were in order for Brandi Kenney last week during Mariner T-ball action. Offering her the necessary praise

for a job well done is Coach Bob Jaques. All T-ball contests came to a close last week.

Manchester Youth Completes Training Course at Ft. Benning

Pvt. Harry A. Wishon, son of Mr. and Mrs. Ralph Janofski of 17046 English Rd., Manchester, has completed One Station Unit Training (OSUT) at the U.S. Army Infantry School, Fort Benning, Ga.

OSUT is a 12-week period which combines basic combat training and advanced individual training.

The training included weapons qualifications, squad tactics, patrolling, landmine warfare, field communications and combat operations. Completion of this course qualifies the soldier as a light-weapons infantryman and as an indirect fire crewman. Soldiers were taught to perform any of the duties in a rifle or mortar squad.

More than one-third of Michigan's citizens receive part of their income from agriculture, a \$16.5 billion industry.

GRACE BIBLE BAPTIST CHURCH

Lyndon Town Hall — North Territorial Road

SUNDAY SCHOOL 10:00 a.m.
MORNING WORSHIP 11:00 a.m.
EVENING WORSHIP 6:00 p.m.

Pastor Dudley N. Matties, Jr.
Phone 851-8264

Views On Dental Health

By ROBERT A. BURNS, JR., DDS, P.C.

DENTAL X-RAYS

For a dentist to conduct dental examination without using dental x-rays, is like watching TV with your eyes closed. "Why," you may ask, "can't the dentist use his eyes and trusty mirror to do the same diagnosis?" Because, as the "unsinkable" Titanic discovered; like icebergs, most serious dental trouble is beneath the surface and out of view.

Dental x-rays often reveal beginning decay between the teeth or beneath a filling or at the bottom of a narrow pit or groove in the chewing surface. The amount of bone supporting teeth that has been destroyed by periodontal disease, the development of root abscesses and cysts, the presence of unerupted teeth or broken root fragments or impacted teeth can only readily

be determined by x-rays since these abnormalities are normally hidden from view.

With modern, shielded equipment and high speed x-ray film, only a very small amount of x-ray radiation is required to take a complete set of pictures. It's less than we normally receive from illuminated watch faces. The X-ray camera is one of the dentist's most valuable diagnostic tools.

If you have dental health questions you would like to see answered, please mail them to the address below.

A public service with the aim of promoting a better dental health environment. From the office of: ROBERT A. BURNS, JR., D.D.S., P.C., Chelsea Professional Building, 1200 S. Main St., Chelsea, Phone: 475-9124.

ICE CREAM SOCIAL QUILT AWARD WEDNESDAY, AUG. 5

5 p.m. to 8 p.m.

COVENANT CHURCH

50 FREER RD., CHELSEA

Sloppy Joes - Hot Dogs - Baked Beans - Cole Slaw
Ice Cream - Cake

HOME-MADE PRETZEL SALE

Orders Taken in Advance

Call 475-1415 after 7 p.m.



JOHN W. MITCHELL, Director

Serving with dignity and concern for more than 100 years.

Staffan

FUNERAL HOME

124 PARK CHLSEA, MICHIGAN 48118

FUNERAL DIRECTOR, FOR FOUR GENERATIONS

A Friendly Church



Active Christian fellowship in church - school, worship, music and caring.

WORSHIP SCHEDULE:

Service's 9:00 and 10:00 am.
Church School for all ages.

For complete schedule call the church office at 475-8119

First United Methodist Church

128 Park Street
Chelsea

Rev. Marvin McCallum, Pastor

HOME - AUTO - BUSINESS - LIFE

SPRINGER AGENCY, INC.

(formerly the Mayer Agency)

Your Local Independent Insurance Agency providing dependable protection and prompt claim payment through 10 of the nation's leading insurance companies.



Sheridan W. Springer

Ruth Devine

115 Park St., Chelsea, Mich.

475-8689

Donald S. Peck

Marilyn Holt

Elaine Yocum

DEATHS

Ray McDaid, Sr.

Former Chelsea Resident Dies Monday in Charlevoix
Ray McDaid, Sr. of Charlevoix, formerly of Chelsea, died suddenly Monday, Aug. 3 at Charlevoix. He was 74.

Funeral arrangements are being completed by the Staffan Funeral Home.

Almarene A. Rowe

Former Chelsea Resident Dies Saturday in Westland
Almarene A. Rowe of 1958 Cottrell Lane, Westland, died suddenly, Saturday, Aug. 1 at Annapolis Hospital, Wayne. She was 79.

Mrs. Rowe was born May 4, 1902 in Chelsea, the daughter of Burleigh and Caroline Notten Whitaker. Sept. 2, 1922 she was married to Kenneth B. Rowe at her parents' home in this area. He preceded her in death in 1967.

She is survived by four children, Jene Lents of Wayne, Burleigh Rowe of Inkster, Betsy Kilgore of Dearborn, Kenneth B. Rowe, Jr., of Plymouth; seven grandchildren; a sister, Doris Glazier of California, a brother, Dorr Whitaker of 14478 E. Michigan Ave., Grass Lake.

Funeral services will be held Tuesday, Aug. 4 at 11 a.m. at 34567 Michigan Ave., Wayne, with the Rev. Ben Whaley of First United Methodist church of Wayne officiating. Interment will be at 12 o'clock noon at Glen Eden Cemetery at 35667 W. Eight Mile Rd., Livonia.

The first tests in orchard spraying for controlling fruit disease in America were conducted at Michigan State University in 1888.

Births

A son, Erik Albert, Friday, July 24 to John and Carol Strahler of 203 Lincoln St. Maternal grandparents are Gertrude and Frank Pototski of New York, N. Y. Paternal grandmother is Ann Strahler of Pittsburgh, Pa.

A daughter, Candice Lynn, Saturday, July 25, St. Joseph Mercy Hospital, Ann Arbor, to Gene and Charlene Crombez, 13451 Rainbow Dr., Gregory. Maternal grandparents are Mr. and Mrs. Albert Impens of Detroit. Paternal grandparents are Mr. and Mrs. Henry Crombez, also of Detroit. Candice has twin brothers, Eric and Jason, eight years old.

A daughter, Karen Elizabeth, Tuesday, July 21, St. Joseph Mercy Hospital, Ann Arbor, to Gerald and Jean Kuhl of Chelsea. Grandparents are Mr. and Mrs. Armin Kuhl of Chelsea and Willard Blumenauer of Manchester.

A daughter, Rebecca Helen, Tuesday, July 21, to James and Rhonda Romine Thompson of Cass City. Paternal grandparents are Mr. and Mrs. Leonard Thompson of Cass City. Maternal grandmother is Elnora Camine of Chelsea.

A son, Matthew Albert, Friday, July 17 to Gary and Donna Wahr of Brooklyn. Maternal grandparents are Mr. and Mrs. Floyd Brand of Manchester. Paternal grandparents are Mr. and Mrs. Norwin Wahr of Brooklyn.

Michigan State University's Beal Botanical Gardens, more than 100 years old, is the oldest continually operated facility of its type in the nation.

Cholesterol Study
Volunteers Sought

The University of Minnesota is seeking volunteers to participate in a national study. The National Heart, Lung and Blood Institute study is being conducted at four large medical centers: the University of Minnesota, the University of Arkansas, the University of Southern California and Lankenau Hospital in Philadelphia.

The research team is conducting this trial in hopes of determining the relationship of cholesterol lowering to heart disease.

The study is seeking participants who have had their first and only heart attack during the past five years, are 29 through 64 years of age and free of diabetes, stroke and heart surgery. Volunteers are being sought at all four of the Hyperlipidemia Study Clinical Centers.

For information, persons may call the University of Minnesota Hyperlipidemia Study collect at 612-376-4494.

Pinckney Area Girl
Completes Air Force
Basic Training

Airman Theresa L. Stratton, daughter of Mr. and Mrs. Charles H. Stratton of 8295 Farley, Pinckney, has been assigned to Sheppard Air Force Base, Tex., after completing Air Force basic training.

During the six weeks at Lackland Air Force Base, Tex., the airman studied the Air Force mission, organization and customs and received special training in human relations.

In addition, airmen who complete basic training earn credits toward an associate degree in applied science through the Community College of the Air Force. The airman will now receive specialized instruction in the medical services field.

Stratton is a 1979 graduate of Pinckney High school.

'Dracula' Auditions
Set in Tecumseh

Auditions will be held at Tecumseh Civic Auditorium, 400 N. Maumee St., Tecumseh, on Aug. 29 and 30 for roles in Bram Stoker's classic thriller, "Dracula." There is a total cast of eight persons, including two females and six males. Auditions are open to all non-equity performers.

Registration will begin at noon on both days, with auditions taking place from 2 p.m. to 5 p.m. each day. Ages of the male characters range from 20 to 50 years; females are between 20 and 25 years.

Persons are also needed to assist with front of house, set construction, tech work, and backstage during the show. All interested persons should plan to attend auditions or contact the Auditorium in order to volunteer their services.

Production dates for "Dracula" are Oct. 22-23-24. Director is Robert Schulz.

For additional information contact Kathryn VanSickle at the Civic Auditorium, (517) 423-6617.

Take a Michigan break! Michigan leads the nation in production of navy beans, blueberries, tart cherries, cucumbers and eastern soft white winter wheat, and ranks fifth or higher in a total of 24 food crops.



INTERNATIONAL EXCHANGE student, Konstanze Ehrsam, center, posed with her American family before heading back to Switzerland last month following a one-year learning experience in Chelsea with the Dale Schumann family. With Stanzi are, left to right, Pattie, Tim, Wyn and Paul.

Swiss Exchange Student Finds
Many Things Different Here

Arriving in Chelsea last August and returning home in July, Konstanze Ehrsam, a Swiss exchange student staying with the Dale Schumann family explained her impressions of American life as compared to Swiss life in a taped interview, recorded prior to her departure.

Stanzi was very pleased to have been able to come to the United States for the past year, especially after Pattie Schumann had spent time with her in Switzerland the year before. That made the transition much easier for her; she knew Pattie and Pattie knew her. Her adjustment was swift. Stanzi loved having her American sister in Switzerland the summer before and considered both Pattie's being there and her being in the U.S. a "neat experience. We're very much alike," Stanzi explained.

In Chelsea, Stanzi's American family consisted of Dale and Wyn Schumann, two sisters, Tracy, 19, and Pattie, 18, and two brothers, Paul, 17, and Tim, 15. Initially, Stanzi, not having any brothers of her own, found it difficult to adjust to Tim and Paul as "brothers." To her, they were just boys, that is until immediately before her departure when they became "brothers."

In Switzerland, Stanzi's family is made up of her mother, Iris, a part-time teacher of German to foreign language speakers. Her father, Heinz, is a personnel director. Stanzi has one sister, Christine, age 14. While she was away, Stanzi's family moved from their home in Reinach, to the town of Therwil in the northwest part of the country.

Language differences were apparent to Stanzi from the time she arrived. In Switzerland, she was accustomed to speaking Swiss at home, and German and French in school. Prior to coming to the U.S., Stanzi had studied English for three years though she found American English much different from what she was taught. Eventually, her American English became easier, she began to think in English and she even had difficulty speaking in Swiss to her parents.

Many contrasts were seen during her stay here. Most prominently, Stanzi was amazed by all of the extra curricular activities at school. In Switzerland, school was strictly for learning. "You learn more there, but you have more fun here," she explained. While in Chelsea, Stanzi became a member of the volleyball team, the first time she had ever been a part of a team. "It was a good experience," she continued.

Her schooling here gave her the opportunity to take courses she found interesting, especially art classes. "At home, there's not enough time to study art," she said. "I learned a lot studying psychology here, too," she continued.

In Switzerland, Stanzi is limited to studying academics. She was amazed by the school spirit in Chelsea.

Another difference between her two school systems was the prom. "There's nothing like that in Switzerland," she admitted. Stanzi was taken to the prom by Herbie Pearson. "I was surprised by the differences people here see between black and white. At

home, people are people and it makes no difference to me," she continued.

Graduation ceremonies also proved to be polarized. In Switzerland, this is a small ceremony where people receive their diplomas. It's not a happy occasion like it is in Chelsea and people usually wear black clothing as opposed to the cap and gown associated with American graduation ceremonies.

While in Chelsea, Stanzi had the opportunity to do a great deal of traveling. She visited Chicago, loved Florida, was impressed by Michigan's sand dunes and saw similarities between Toronto and major European cities and the differences between Canada and the United States.

The American countryside also proved to be something Stanzi was unfamiliar with. She pictured America as a land of big cities and found it difficult to get her bearings when she left Chelsea. "In Switzerland, you

can always see the mountains and can tell where you are while here everything is so flat."

Foods and eating habits were new to Stanzi as well. Prior to her arrival here, she explains that she had never heard of dieting and had never seen so much promotion of food on TV, in magazines and the like. Meat is the exception rather than the rule in Switzerland and Stanzi was amazed at the amount of meat consumed by Americans. Her favorite foods included corn on the cob, ice cream, peanut butter, seafood and chicken.

This fall, Stanzi will re-enter school and study for two more years before graduation. Thereafter, she anticipates going to the university and becoming a nurse. She'd also like to study psychology and biology.

Her advice to future exchange students? Try everything, always be a part, get involved, and become a part of any and all social activities.

30% OFF!

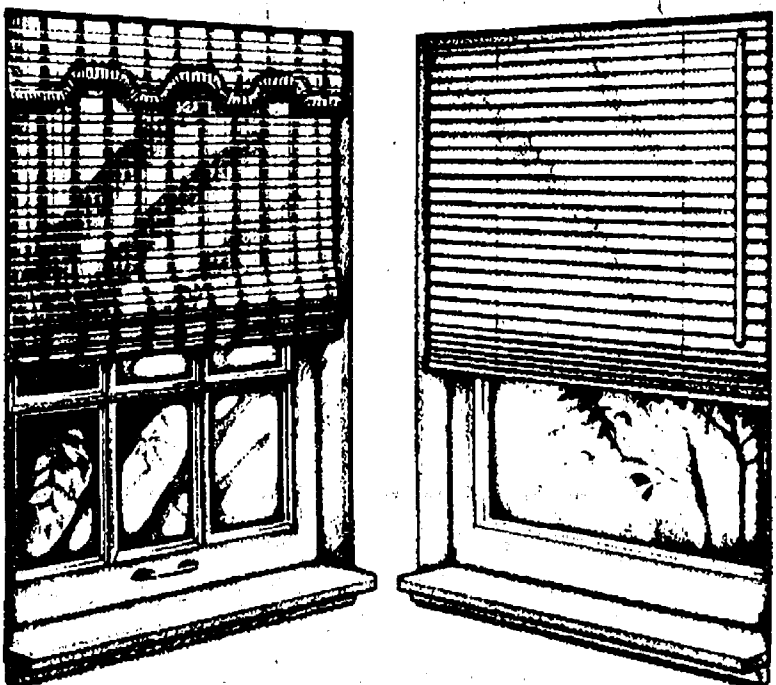

cut heating-cooling costs
woven woods and mini-blinds
both by KIRSCH

Save energy and you'll save money. You'll save even more right now during our sale of energy-wise window treatments. See Kirsch easy-care shades and blinds in our store today.

SALE ENDS AUGUST 8

Merkel

FURNITURE & CARPETS

Time to spruce up for outdoor living . . .

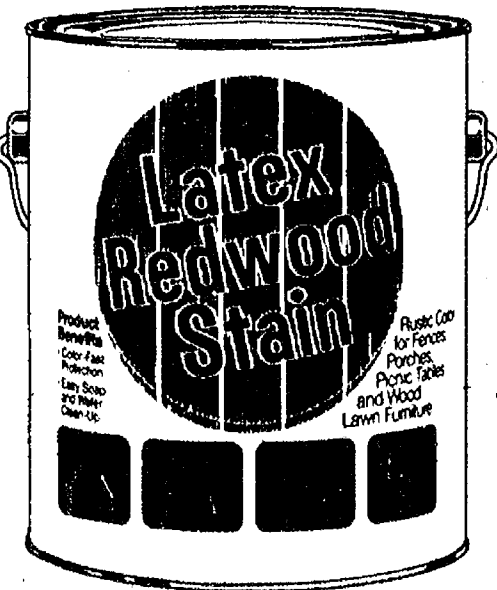
Great New LATEX
REDWOOD
STAIN

Revitalizes, restores the natural beauty of weathered redwood
Gives a lasting deep-down redwood color to new wood
Goes on fast and easy — use brush, roller, spray
Soap and water clean-up

ON SALE NOW...

Spruce up...

- fences
- porches
- picnic tables
- wood lawn furniture

only \$3⁹⁹ per gallon
Regular \$4.85

GAMBLES
110 N. Main, Chelsea 475-7472

Open Daily
8:30 to 5:30
Open Friday
Til 8:30

Senior Citizen Nutrition Program
MENU and ACTIVITIES

Week of Aug. 4 - 11

Tuesday—Hamburger on a bun, baked beans, calico cole slaw, tomato wedges, fruit crisp. Crafts.

Wednesday—Turkey divan with broccoli, steamed rice, tossed salad, bread and butter, sliced banana in orange juice. Bingo.

Thursday—Salmon patties, creamed peas, grapefruit juice, carrot and celery sticks, rye bread with butter, rice pudding. Exercise.

Friday—Shepherd pie with

vegetables, mashed potatoes, lettuce and spinach toss, wheat bread and butter, peaches. Recorder.

Monday—Macaroni and cheese with ham, Italian vegetables, lettuce toss, honey date muffins with butter, red plums. Gardening, 11 a.m.

Tuesday—Swedish meatballs, baked potato with sour cream, broccoli, bread with butter, fruit cup. Basket weaving.

POCO LOCO
NIGHT!

ALL THE TACOS
YOU CAN HANDLE—\$1.95!
MEXICAN FOOD!
LATIN LIBATIONS!
MUSIC & MORE MUSIC
WEDNESDAYS 6 PM to 12

AT WINSTON'S PUB
(And there's Lotso Pasta every Thursday night!)

WIN
Schuler's
So many different ways to make you welcome!
6020 Ann Arbor Rd., Jackson, Mich. 49201

Now at HEYDLAUFF'S

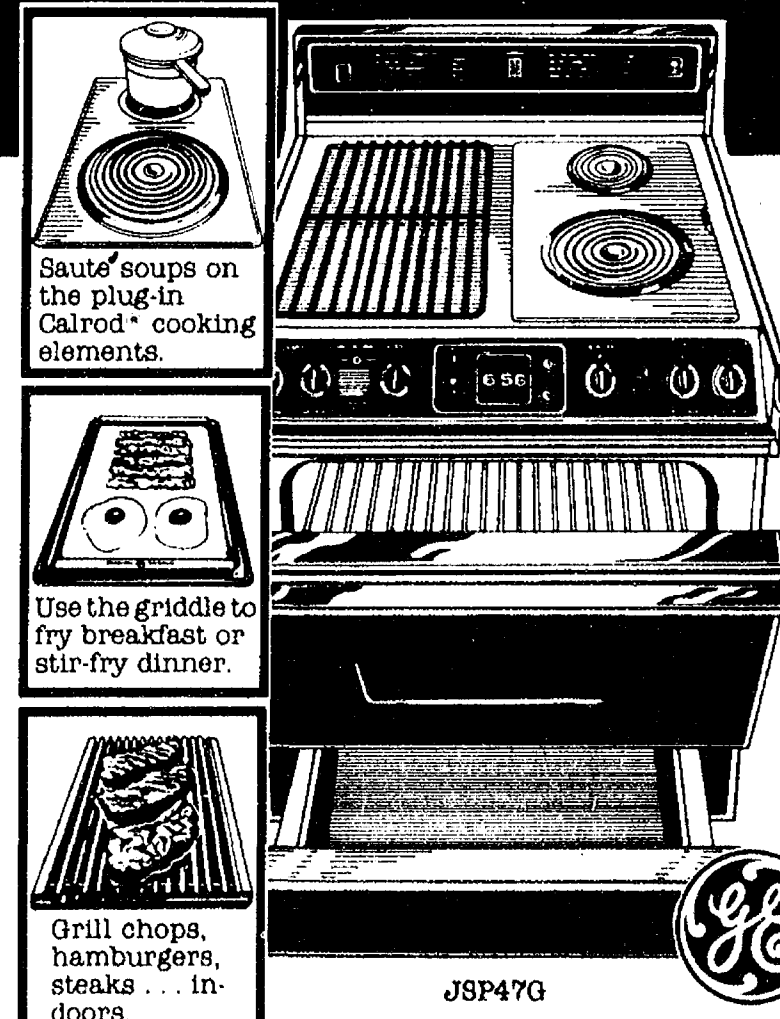
ARRANGE OUR
RANGE TO SUIT
YOUR TASTE.

The Grill/Griddle range by General Electric offers you more ways to cook than you can shake a spatula at.

The cooktop has interchangeable grill, griddle and Calrod™ plug-in cooking elements so you can arrange it to meet your cooking needs. Also features a full-size self-cleaning oven. A black glass oven door with window. A digital clock timer. And a convenient full-width storage drawer. Easy to install.

SPECIAL INTRODUCTORY
PRICING
STOP IN TODAY!

HEYDLAUFF'S
113 N. Main St. Ph. 475-1221